

Page 319

Filed August 22, 1941  
Deed Recorded: Deed Book  
No. 57, page 91

Map of 3.84 Acres of Land  
Situated on the east side of  
Wormley's Creek, North of Goodwys  
Neck Road York County Virginia  
Being a Portion of the Water View  
Farm and Belonging to the Jamestown  
Corporation

Scale 1"=100'

Sept. 11, 1940.

J. Temple Waddill  
Certified Civil Engineer  
Richmond, Va.



N. B. 148/467

PRINTED ON  
TRACING PAPER 1901  
4 & 6 Ounce 14" x 17"

619

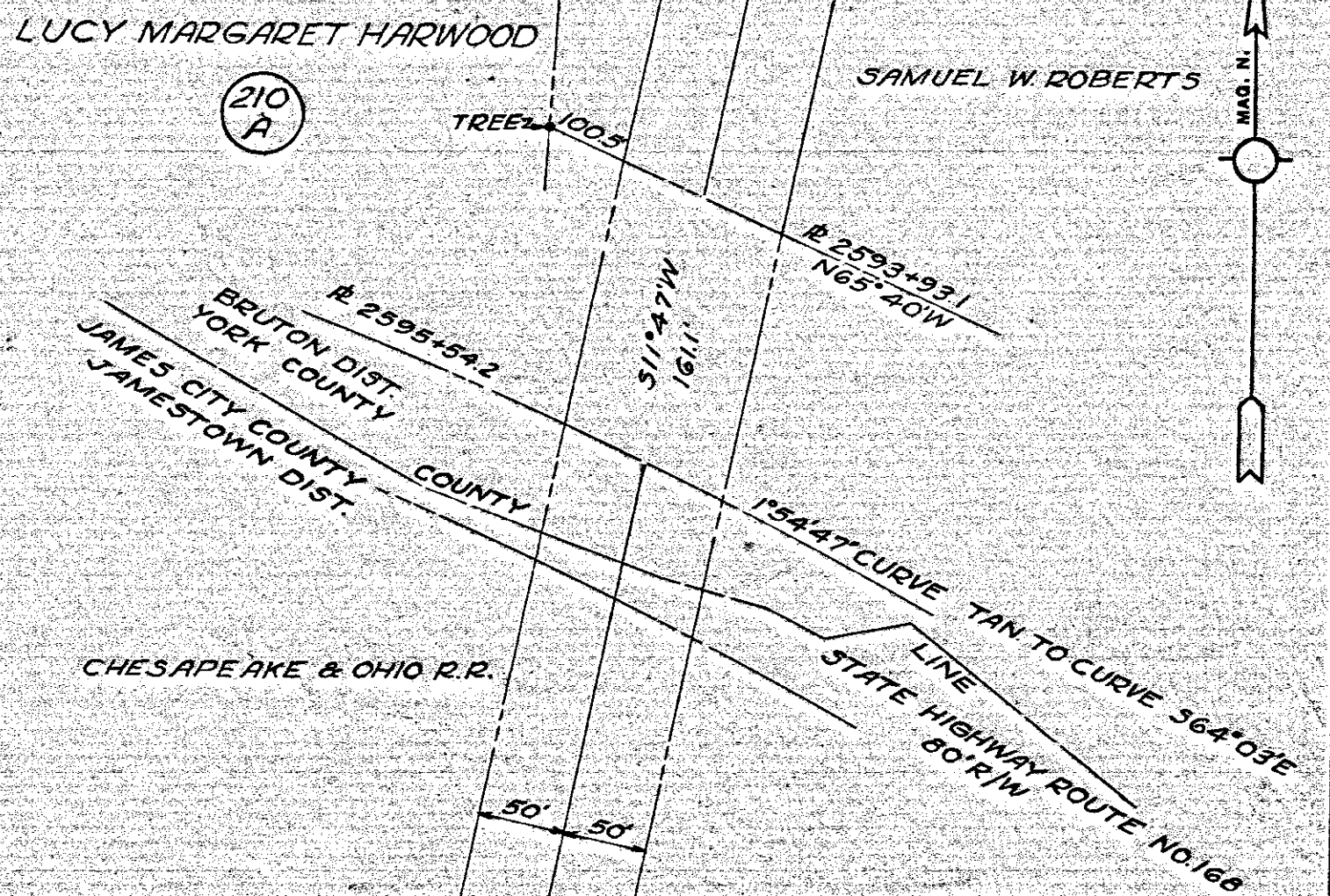

Page 320

Filed Sept. 3, 1941

Deed Recorded: Deed Book  
No. 57, page 116

Thoyd Hallaway, Clerk.

VIRGINIA ELECTRIC & POWER CO.		
MESSER ROAD-LEE HALL		
TRANSMISSION LINE		
PLAT TO ACCOMPANY RIGHT-OF-WAY AGREEMENT		
WITH		
LUCY MARGARET HARWOOD		
DISTRICT	COUNTY	STATE
BRUTON	YORK	VA.
SCALE: 1"=100' FT.		NO. 210-A
DATE:	SURVEYED BY:	
NOV. 1940	STONE & WEBSTER ENG. CORP.	

620

621

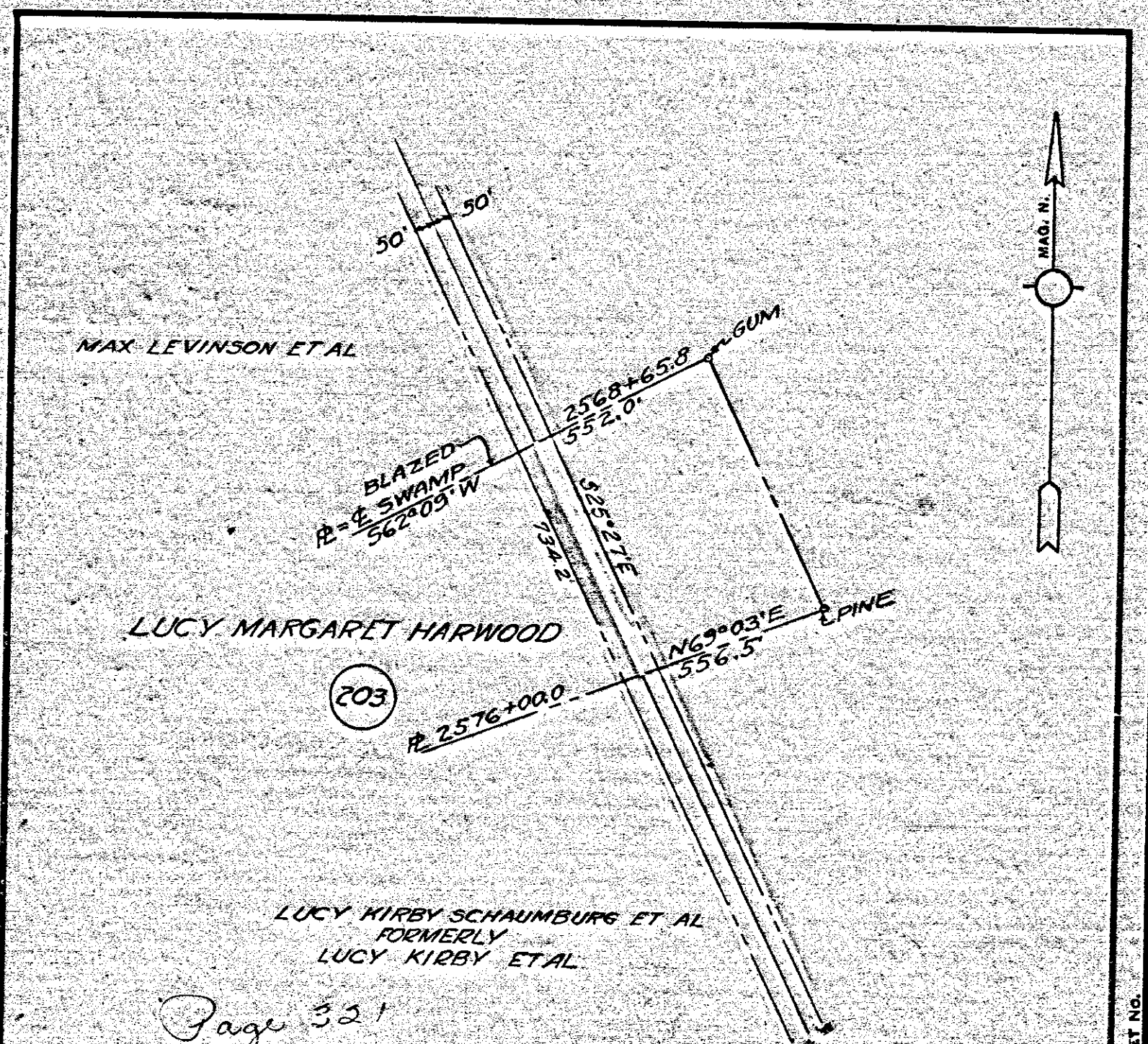

Page 321

Filed September 2, 1941

Deed Recorded: Deed Book  
No. 57, page 118

Thoyd Hallaway, Clerk.

VIRGINIA ELECTRIC & POWER CO.		
MESSER ROAD-LEE HALL		
TRANSMISSION LINE		
PLAT TO ACCOMPANY RIGHT-OF-WAY AGREEMENT		
WITH		
LUCY MARGARET HARWOOD		
DISTRICT	COUNTY	STATE
BRUTON	YORK	VA.
SCALE: 1"=100' FT.		NO. 210-B
DATE:	SURVEYED BY:	
NOV. 1940	STONE & WEBSTER ENG. CORP.	

DATE: NOV. 1940 SURVEYED BY: STONE & WEBSTER ENG. CORP.