

Page 319
 Old August 22, 1941
 Deed Records, Deed Book
 No. 57, page 31

Glady's Survey Map of 384 Acres of Land
 Situated on the east side of
 Wormley's Creek North of Goodings
 Neck Road York County Virginia
 Being a Portion of the Water View
 Farm and Belonging to the Jamestown
 Corporation

Scale 1"=100'

Sept 11, 1940

J. Temple Waddill
 Certified Civil Engineer
 Richmond, Va.

619

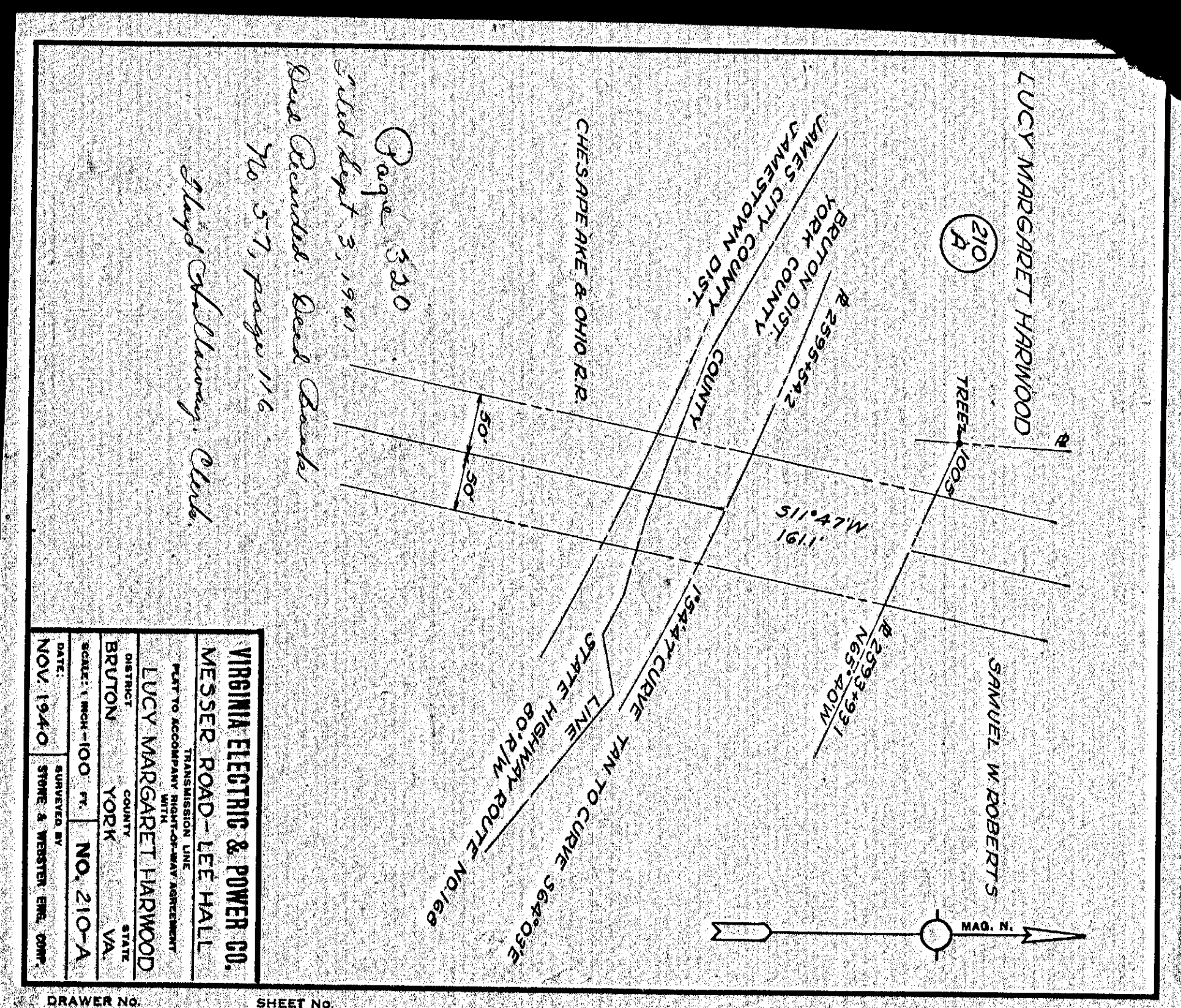

Page 320
 Old Sept 3, 1941
 Deed Records, Deed Book
 No. 57, page 116

Glady's Survey, Club.

VIRGINIA ELECTRIC & POWER CO.
 MESSER ROAD - LEE HALL
 TRANSMISSION LINE
 PART TO ACCOMPANY RIGHT-OF-WAY AGREEMENT

LUCY MARGARET HARWOOD
 DISTRICT COUNTY STATE
 BRUTON YORK VA.

SCALE: 1"=100' NO. 210-A
 DATE: NOV. 1940 SURVEYED BY STONE & WEBSTER, ENGRS., CONN.

620

621

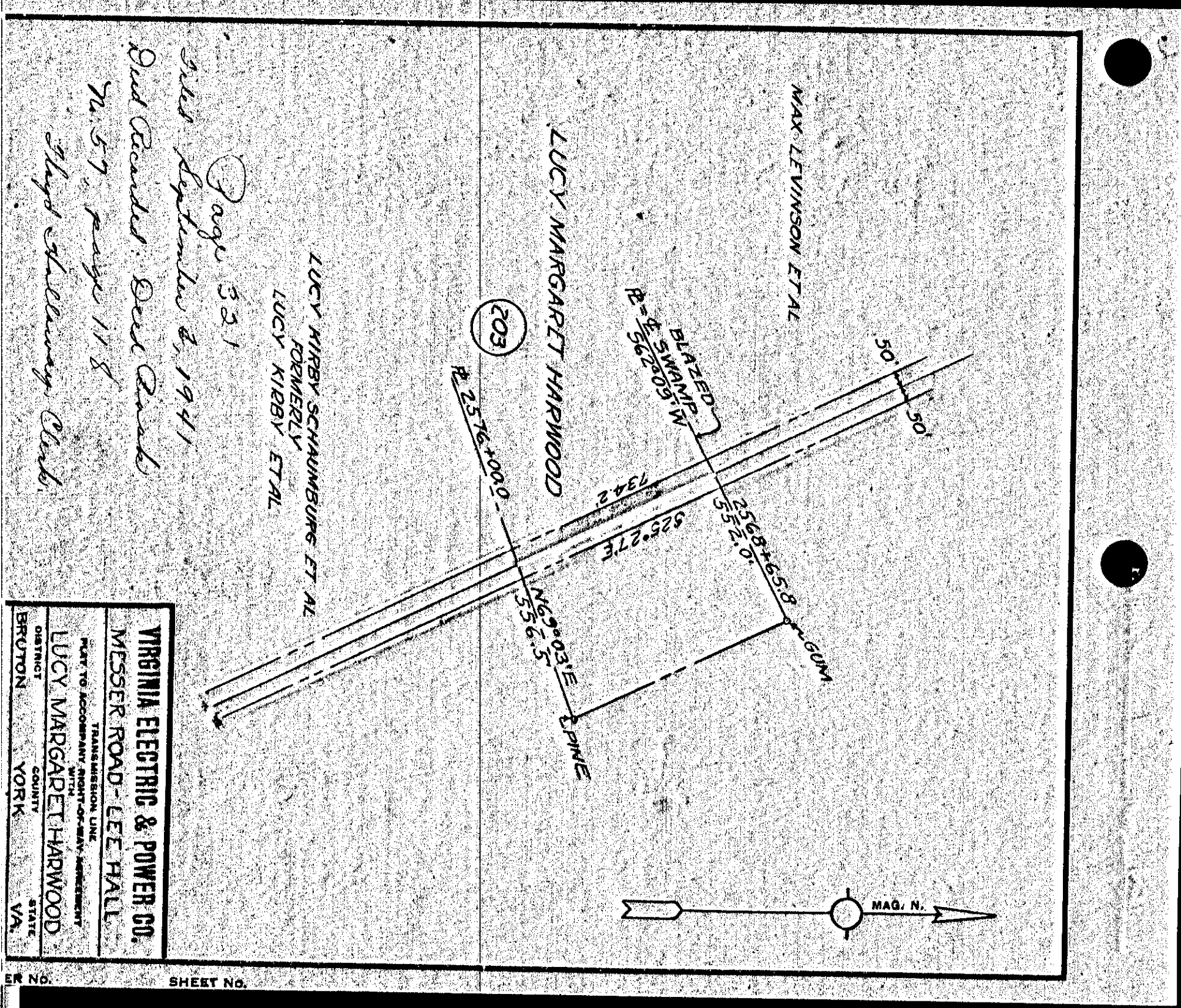

Page 331
 Old September 2, 1941
 Deed Records, Deed Book
 No. 57, page 118

Glady's Survey, Club.

VIRGINIA ELECTRIC & POWER CO.
 MESSER ROAD - LEE HALL
 TRANSMISSION LINE
 PART TO ACCOMPANY RIGHT-OF-WAY AGREEMENT

LUCY MARGARET HARWOOD
 DISTRICT COUNTY STATE
 BRUTON YORK VA.