

921+94.81-925+14.51

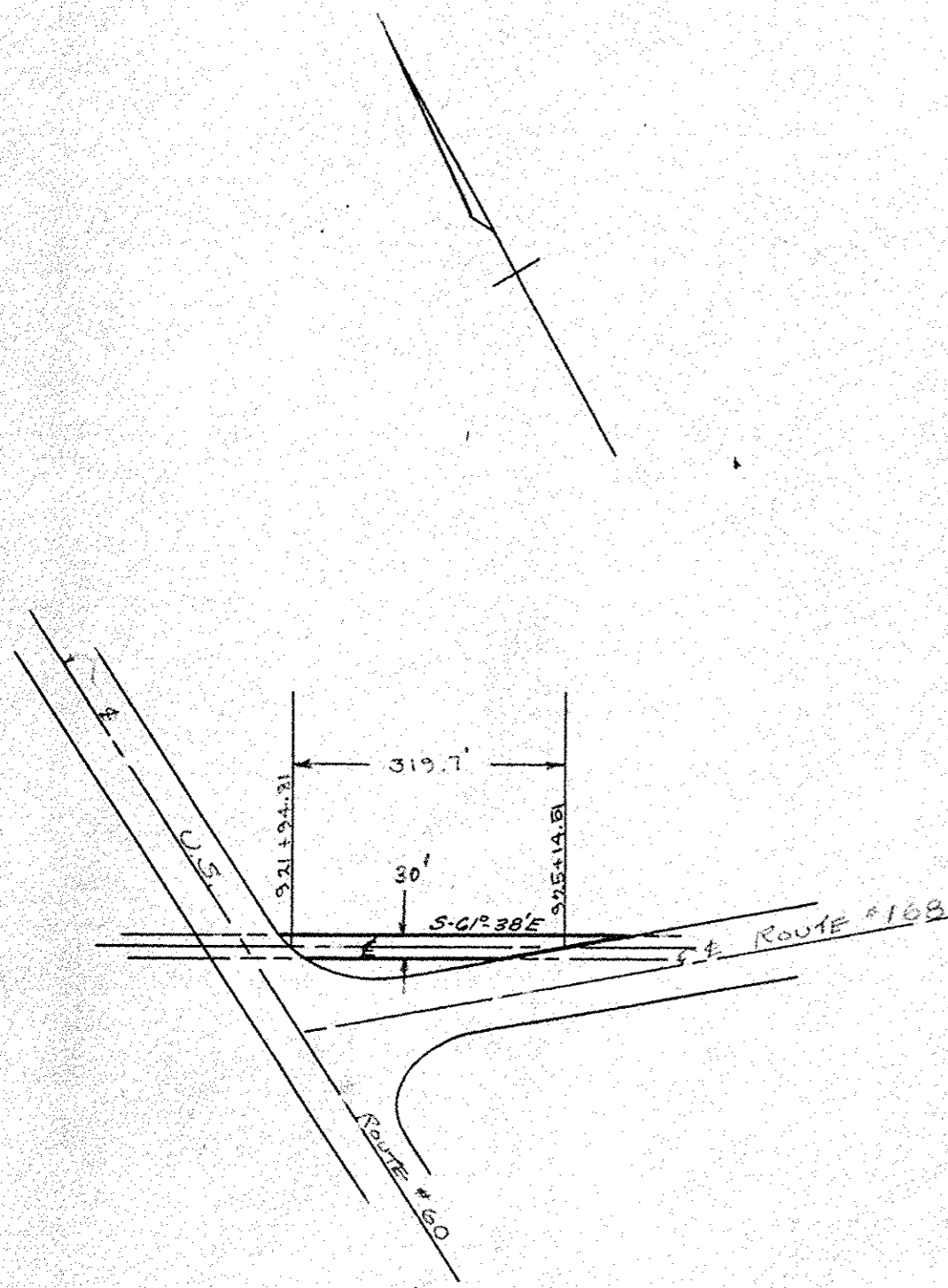

FEDERAL WORKS AGENCY
 Docket No. Va. 44
 CHICKAHOMINY RIVER WATER SUPPLY FOR
 NEWPORT NEWS, VA.
 Plan of Water Line Easement acquired from
 ANNIE B. HUNT
 District County State
 BRUTON YORK Va.
 NEWSOM & ALDRICH
 ENGINEER - CONSULTANTS
 Scale: 1" = 200'
 PARCEL NO. 84

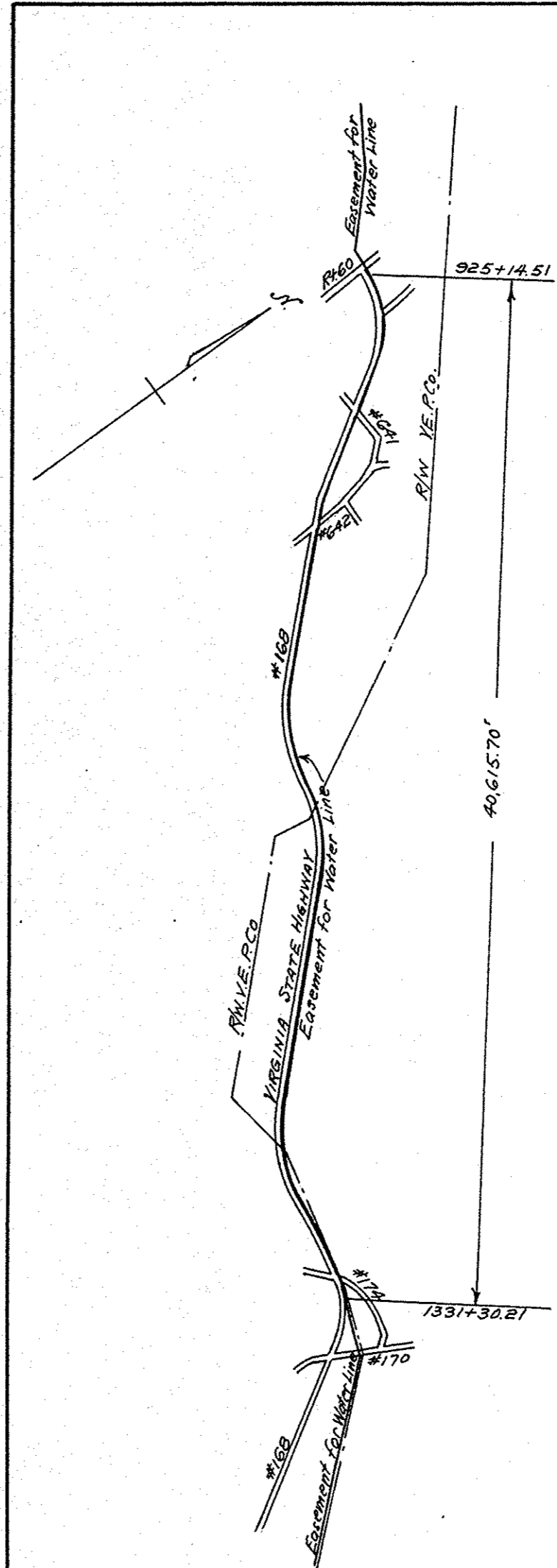

BEGIN at Station 925+14.51, thence:
 S61° - 38' E - 131.7 feet
 S72° - 23' E - 1000.0 "
 Curve R. 2864.9 feet - 2400.0 feet
 S 24° - 23' E - 4807.5 feet
 Curve R. 2864.9 feet - 804.5 feet
 S 40° - 28' E - 5688.0 feet
 S 40° - 33' -30" E-2337.6 feet
 Curve R. 2750.4 feet - 1420.4 "
 S 70° - 8' - 30" E-3230.0 "
 Curve R. 2963.8 feet -1525.0 "
 S 40° - 34'-30" E-9047.0 "
 S 42° - 36'-30" E- 270.0 "
 S 46° - 51'-30" E- 595.0 "
 S 53° - 11' - E- 625.0 "
 S 58° - 31'-30" E- 570.0 "
 S 62° - 47' - E- 530.0 "
 S 72° - 40'-30" E- 450.0 "
 S 78° - 56'-30" E-3900.0 "
 S 79° - 40'- - E- 651.0 "
 S 76° - 13'- - E- 410.5 "
 S 69° - 52'- - E- 222.5 "
 to Station 1331+30.21

FEDERAL WORKS AGENCY
 Docket No. Va. 44
 CHICKAHOMINY RIVER WATER SUPPLY FOR
 NEWPORT NEWS, VA.
 Plan of Water Line Easement acquired from
 VIRGINIA STATE HIGHWAY #168
 District County State
 See description Va.
 NEWSOM & ALDRICH
 ENGINEER - CONSULTANTS
 Scale: 1" = 5200'
 PARCEL NO. 85