

Deed Book #61 page 497  
" " " 509

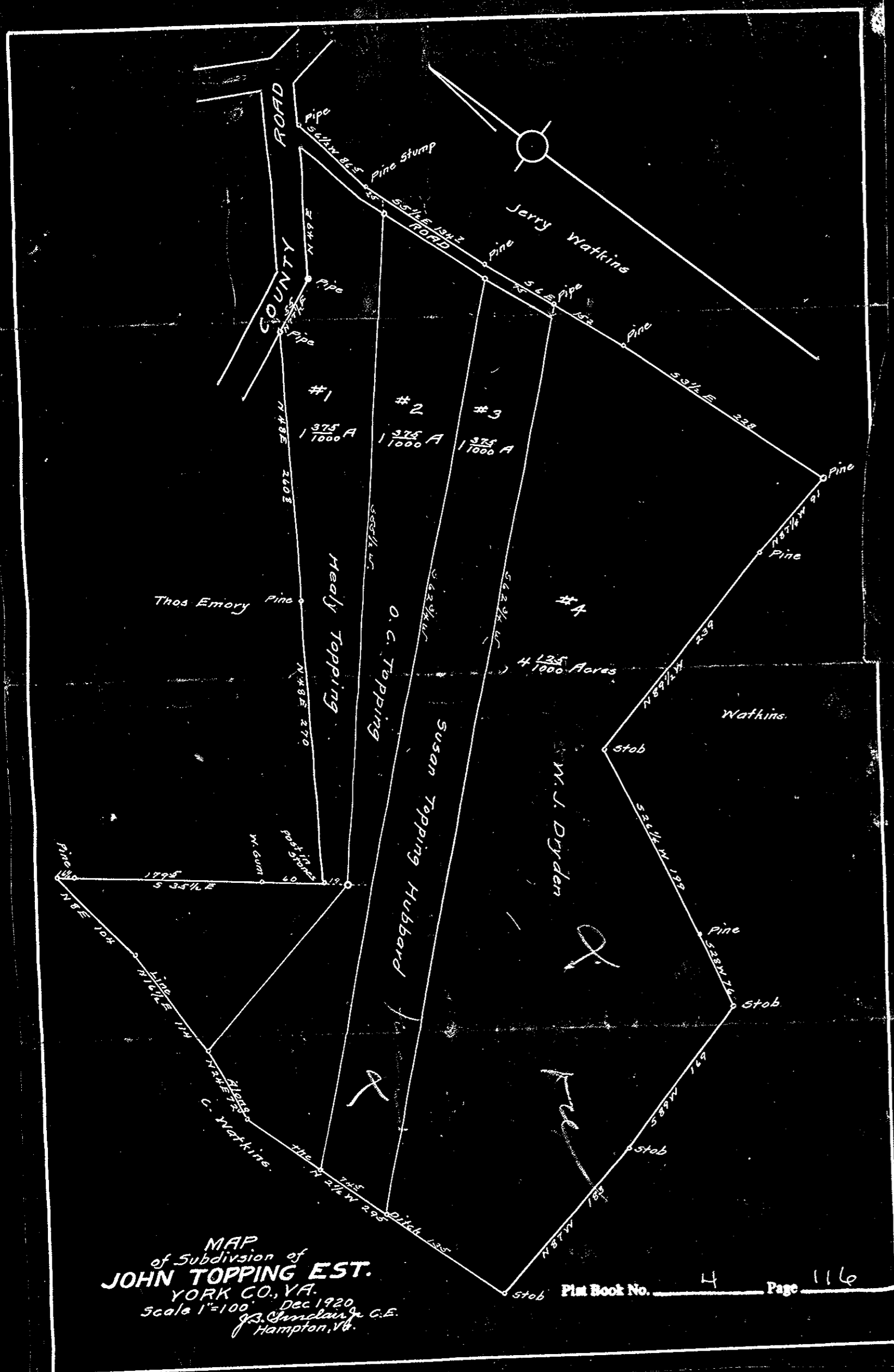

MAP  
of Subdivision of  
**JOHN TOPPING EST.**  
YORK CO., VA.  
Scale 1"=100' Dec 1920  
G.C. Chamblain, C.E.  
Hampton, Va.

Plat Book No. 4 Page 116

3056 Oyster Book No. 3 Page 296

DATE OF APPLICATION		<b>COMMONWEALTH OF VIRGINIA COMMISSION OF FISHERIES</b>		FOR OFFICE USE	
DATE OF ASSIGNMENT				PLAT NO.	
COUNTY RECORDED IN				MAP NO.	
BOOK	PAGE	FILE NO.			
No.	No.				

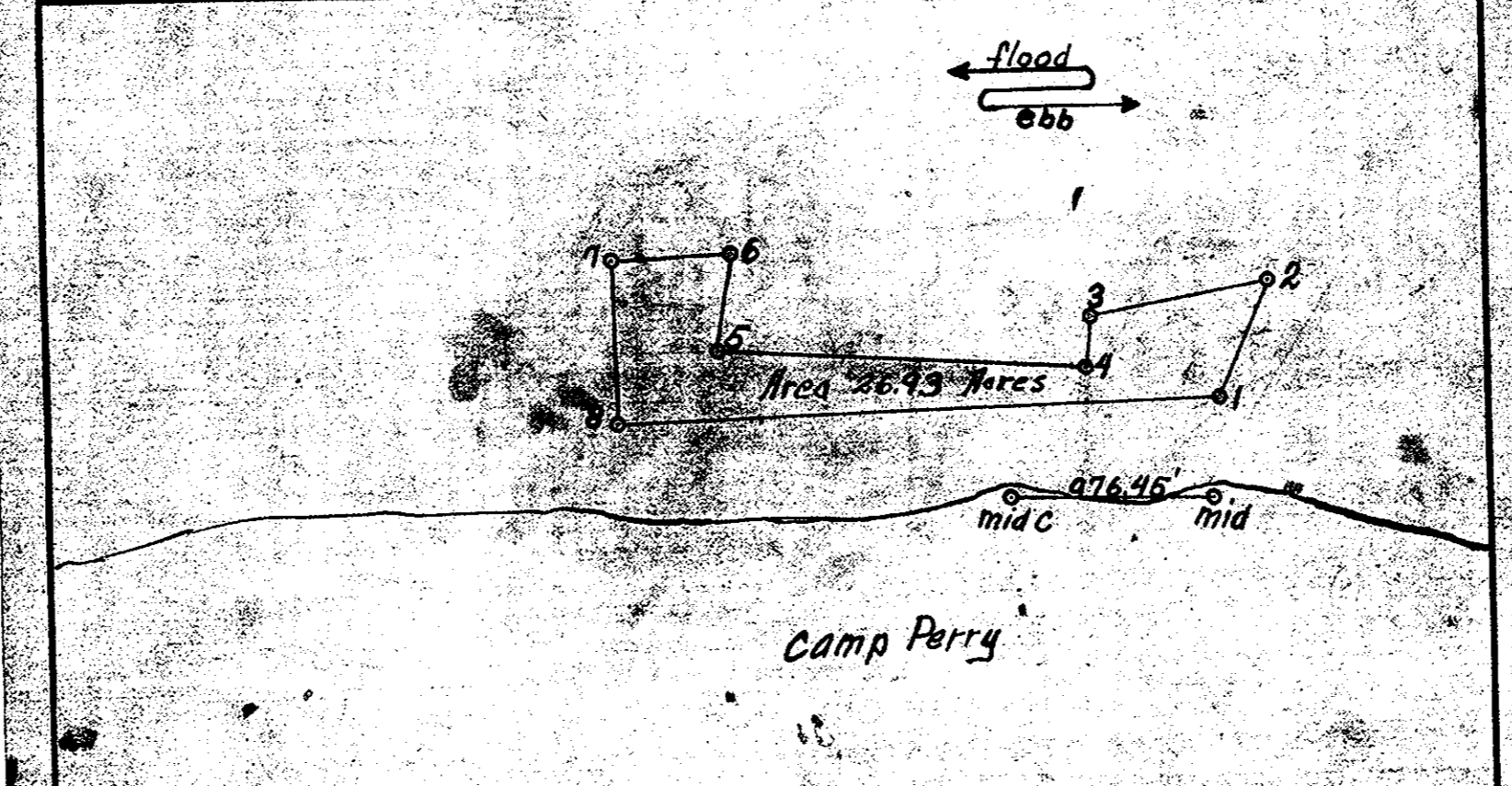

Mid C	To	Mid	Note
360°00'	Mid	95°34'	Note: Mid C is an iron truck axle about 1 1/2" in diameter and is about 10" of 11/16" out of the sand. A station Rosewell is about 70' out in the water and 135.2 from a station Rosewell & U.S.C.G., 1947
385°08'	1	104°00'	
320°70'	2	55°28'	
243°50'	3	45°14'	
300°00'	4	16°08'	
206°20'	5	27°31'	
221°47'	6	21°42'	
210°52'	7	7°33'	
191°32'	8	360°00'	
244°33'	Mid C	114°02'	A Clay Bank A Rosewell (see note) Page Rock Light House Navy Water Tank
298°11'		142°17'	
324°48'			
352°01'			

**OYSTER PLANTING GROUND**

OF  
W.R. Hunlay  
York River IN  
District No. 15 York COUNTY  
Scale 70000 Nov. 5 1948  
Surveyed by J.H. Sinclair  
CERTIFIED SURVEYOR

Oyster Book No. 3 Page 297

2657

DATE OF APPLICATION		<b>COMMONWEALTH OF VIRGINIA COMMISSION OF FISHERIES</b>		FOR OFFICE USE	
DATE OF ASSIGNMENT				PLAT NO.	
COUNTY RECORDED IN				MAP NO.	
BOOK	PAGE	FILE NO.			
No.	No.				

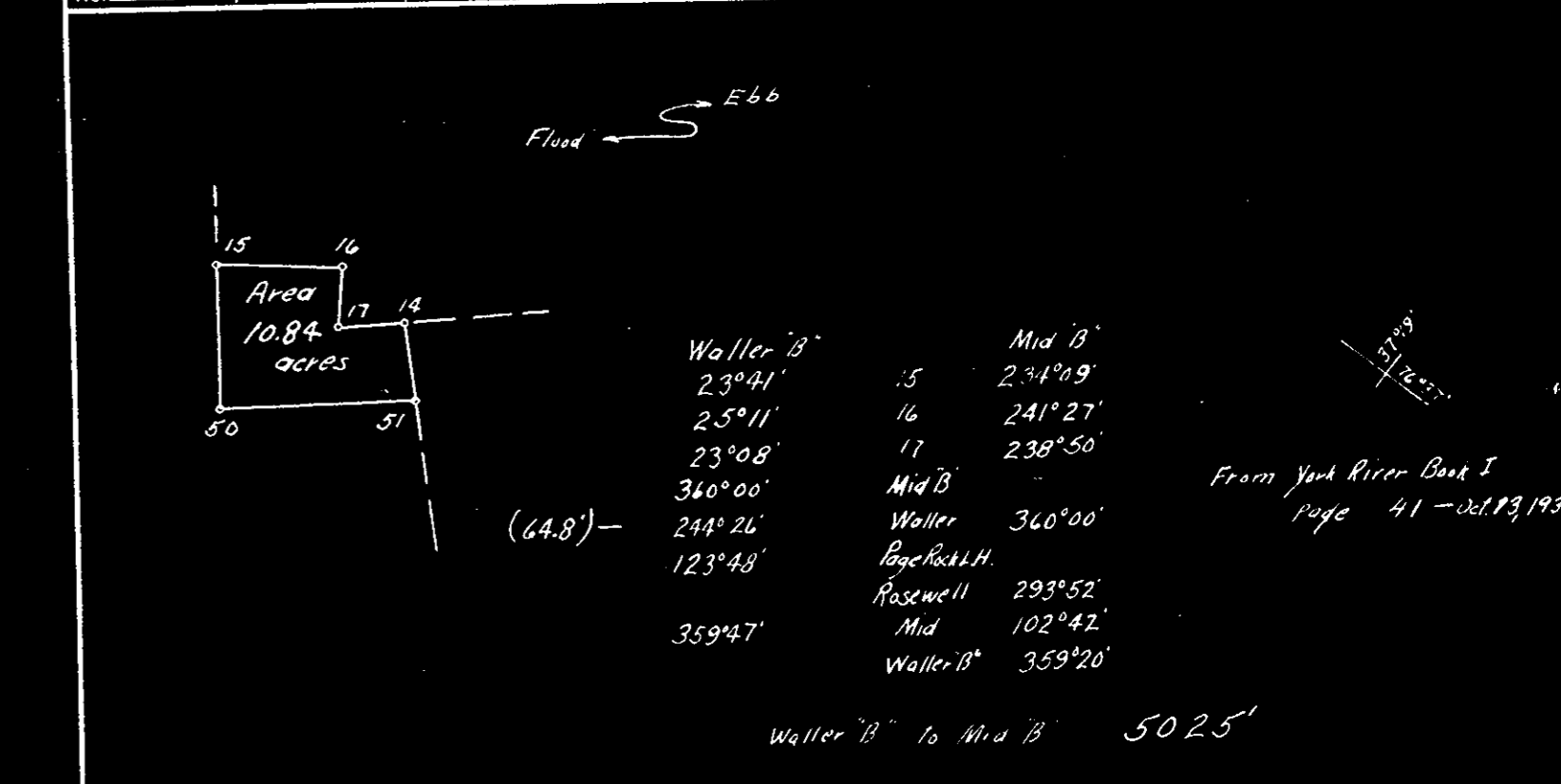

Mid B	To	Mid	Note
360°00'	Mid B	23°41'	Note: Mid C is an iron truck axle about 1 1/2" in diameter and is about 10" of 11/16" out of the sand. A station Rosewell is about 70' out in the water and 135.2 from a station Rosewell & U.S.C.G., 1947
281°07'	15	241°27'	
265°38'	16	238°50'	
279°02'	17	360°00'	
331°42'	Mid B	293°52'	
	Page Rock L.H.	102°42'	
	Gum	359°20'	
	14		
	50		
	51		
	Rosewell		
			From York River Bank I page 41 - Oct. 13, 1932
			From York River Bk I page 48 - Oct 20, 1932
			From York River Bk I page 48 - Oct 20, 1932
			From York River Bk I page 48 - Oct 20, 1932

**OYSTER PLANTING GROUND**

OF  
E. W. Maynard  
York River IN  
District No. 15 York COUNTY  
Scale 10000 April 20 1947  
Surveyed by E.H. Balguy Jr.  
CERTIFIED SURVEYOR

Plat Book No. 4 Page 116