

DATE OF APPLICATION	COMMONWEALTH OF VIRGINIA COMMISSION OF FISHERIES	FOR OFFICE USE
DATE OF ASSIGNMENT		PLAT NO.
COUNTY RECORDED IN		MAP NO. 234
BOOK PAGE		FILE NO.
No. No.		

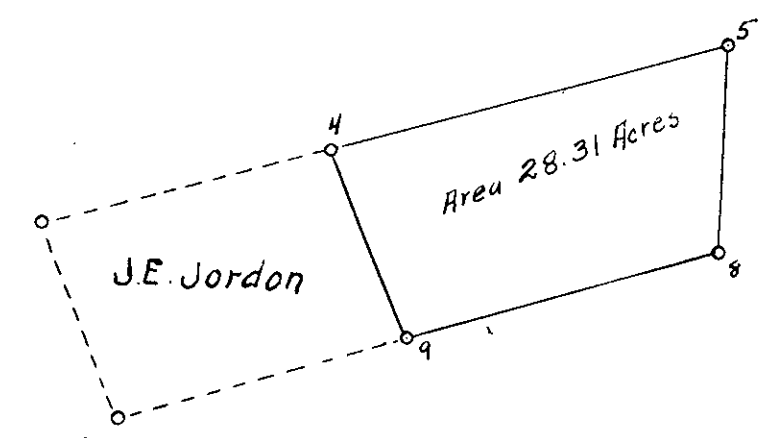

Bigler 360°00'	Carter X Bigler 4 5 8 9	Carter X 360°00' 317°35' 324°25' 327°15' 321°56' 342°58' 354°18' 314°45' 284°51' 233°11' 11°55'
-------------------	--	--

Page Rock Light hse
Tank Navy Mine Depot
W. chy Geo Lawson hse
E. chy old Howlett hse
gable twyford O. hse
N.W. cor Bigler hse
gable cottage

Note: This ground is a portion of a 55.75 acre assignment to J.E. Jordan survey made to effect transfer to J.H. Jordan.
Station Bigler is U.S.G.S station about 4" underground and in good shape
Station Carter X is a cluster of 3 2x4 and 2 1" strips.

OYSTER PLANTING GROUND
OF
J.H. Jordan
IN
York River
DISTRICT No. 15 YORK COUNTY
Scale 10,000
April 10, 1950
Surveyed by K. S. Swain C.L.S. 495
CERTIFIED SURVEYOR
Book 2A page 15

DATE OF APPLICATION	COMMONWEALTH OF VIRGINIA COMMISSION OF FISHERIES	FOR OFFICE USE
DATE OF ASSIGNMENT		PLAT NO.
COUNTY RECORDED IN		MAP NO.
BOOK PAGE		FILE NO.
No. No.		

Note: Station A is a pipe (1") about 6" above ground. Station B is a pipe about 4" above ground (2 1/2" soil pipe)
Stake No. 2 to be moved inshore on line 1-2 18 feet

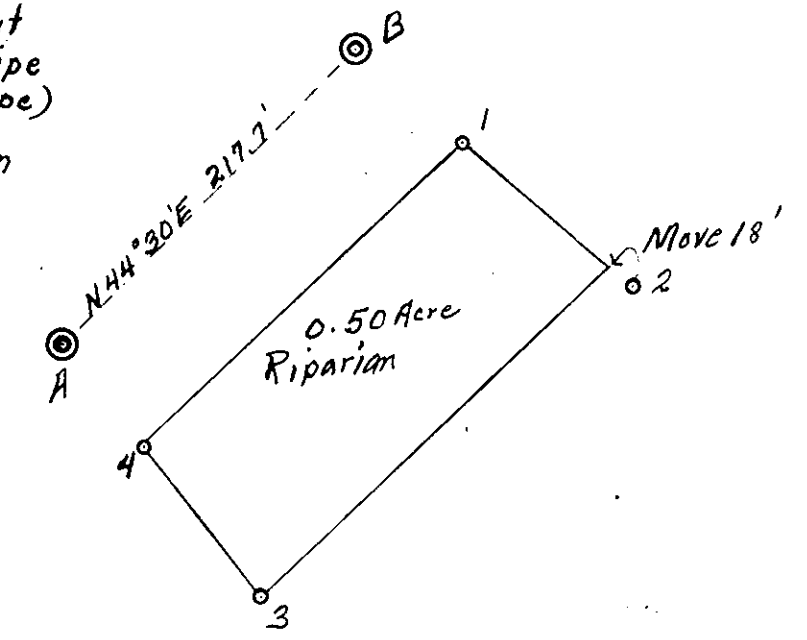

A 360°00'	B A 17°50'	B 360°00' A 274°05' 1 274°05' 2 324°36' 3 324°36' 4 343°11' 83°45' 44°28' 271°00'
--------------	------------------	---

Ngable old Smith place
SW cor Sparrow hse
E gable Balison's
38°55'
357°31' SE edge Large chy
131°23' SE cor square hse
291°03' Ngable brick bungalow

OYSTER PLANTING GROUND
OF
Howard J. & Florence K. Balison
IN
Goose Creek
DISTRICT No. 15 YORK COUNTY
Scale 1"=100'
Mar 21, 1950
Surveyed by J. K. Swain Geo. H. Balison Jr.
CERTIFIED SURVEYOR
Book 2A page 7

DATE OF APPLICATION	COMMONWEALTH OF VIRGINIA COMMISSION OF FISHERIES	FOR OFFICE USE
DATE OF ASSIGNMENT		PLAT NO.
COUNTY RECORDED IN		MAP NO. 241
BOOK PAGE		FILE NO.
No. No.		

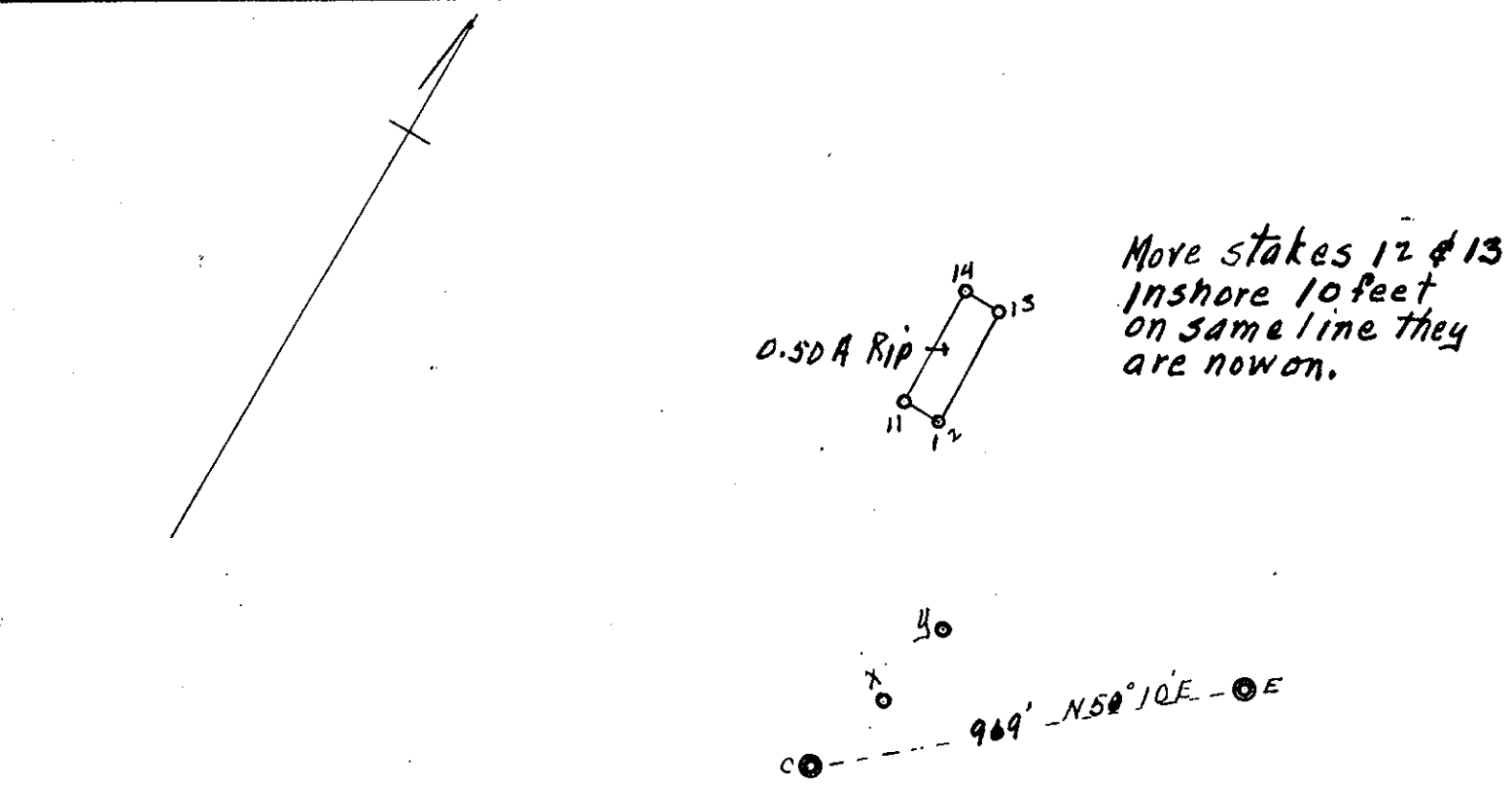

A
360°00' A
201°17' X 216.17' distant
at X
180°00' C
8°35' Y 208.0' distant

Y 360°00' X 131°11' 11 139°28' 12 150°38' 13 144°36' 14 144°50' 183°14' 237°22' 305°22' 341°05'	E 360°00' 50°59' 52°09' 67°39' 65°11'
---	--

W. chy Balison's hse
S gable Sparrows hse
S.E. cor hse on Pt.
Ngable brick bungalow
high chy Smiths hse

X is a property line pipe between Mewborn & Smith
U is a pipe placed by this survey
C is a concrete block flush with ground
E is a pipe
For stations A, B, F, C & E see Ruediger's surveys of Cheeseman's Creek

OYSTER PLANTING GROUND
OF
Charles F. Bindhart
IN
Goose Creek (see Cheeseman's Creek map)
DISTRICT No. 15 YORK COUNTY
Scale 5,000
Mar 21, 1950
Surveyed by J. K. Swain Geo. H. Balison Jr.
CERTIFIED SURVEYOR
Book 2A page 19