

Plat Book No. 4 Page 184

PLAT, SHOWING A PART OF THE PAUL B. & J. M. ANDERSON, PROPERTY, SITUATE IN THE GRAFTON DISTRICT, YORK COUNTY VIRGINIA.

SCALE 1"=100'

SEPT 25, 1950.

*J. M. Cochran*  
CERTIFIED CIVIL ENGINEER.

NOTE All courses vary 4° 53' to the left, as of this date. *J.M.C.*

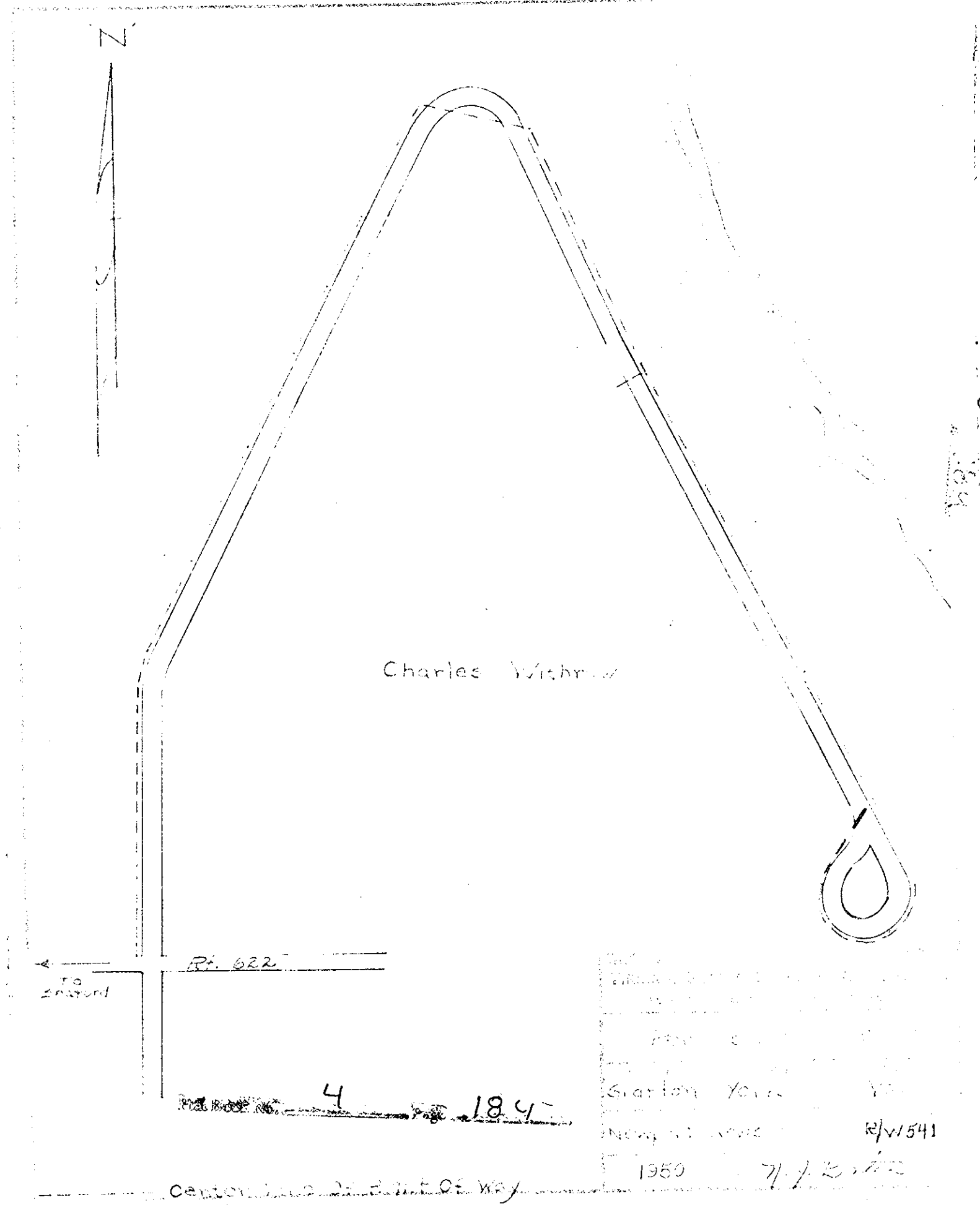

1950  
7/7/50

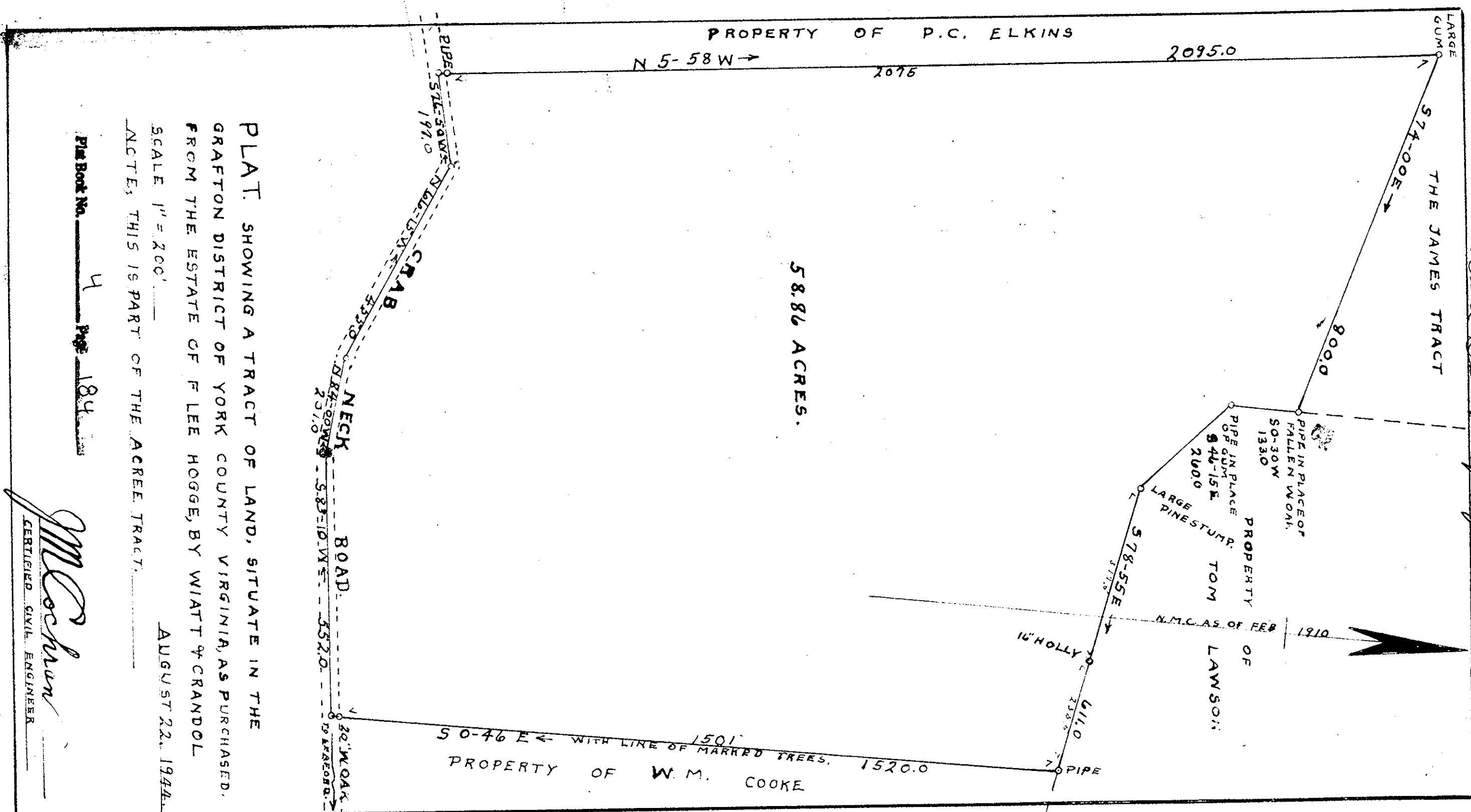

PLAT SHOWING A TRACT OF LAND, SITUATE IN THE GRAFTON DISTRICT OF YORK COUNTY VIRGINIA, AS PURCHASED FROM THE ESTATE OF F LEE HOGGESS BY WILTT & CRANDOL. SCALE 1"=200'. AUGUST 22, 1944. NOTES: THIS IS PART OF THE ACREE TRACT.

Plat Book No. 4 Page 184

*J. M. Cochran*  
CERTIFIED CIVIL ENGINEER.

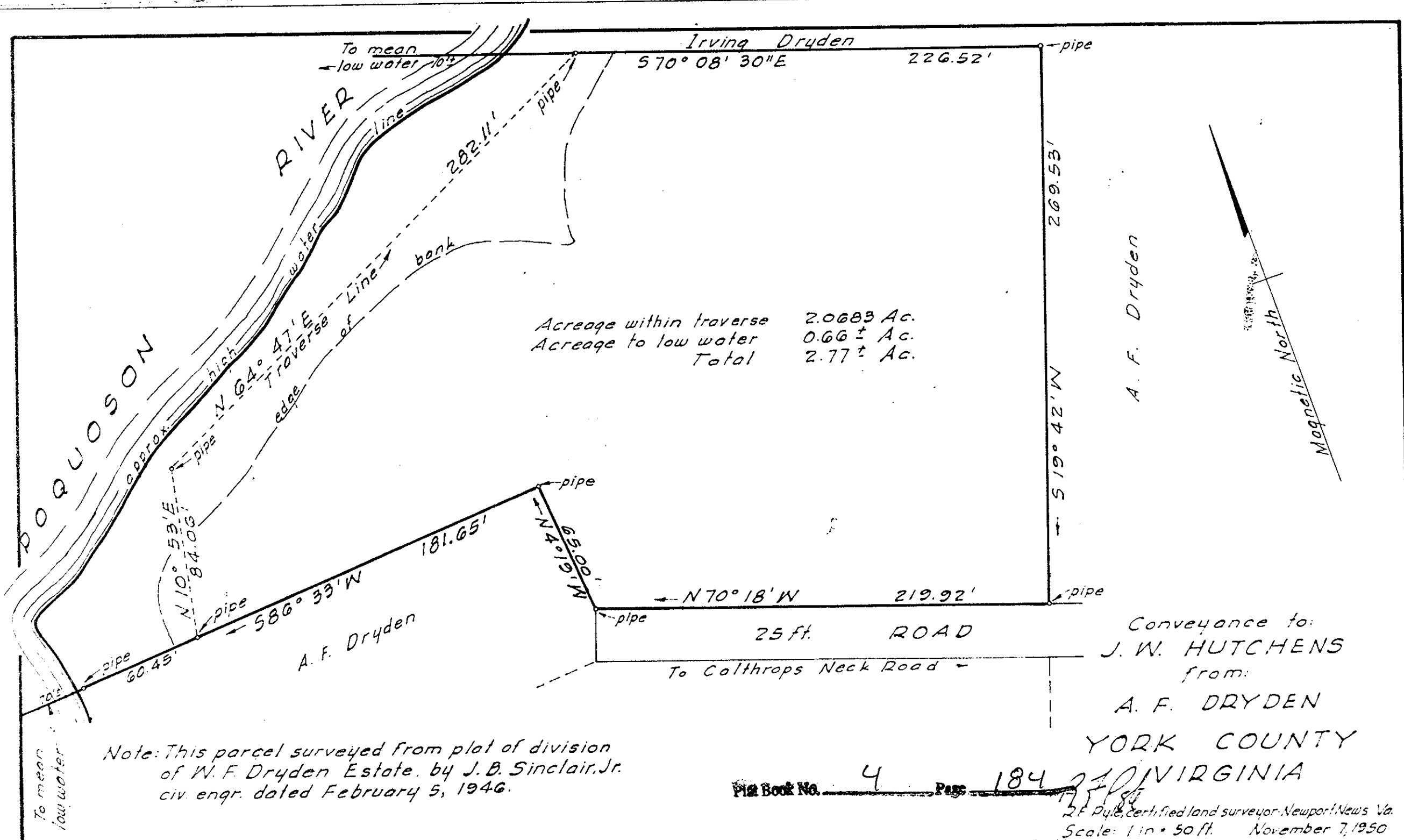

Acreeage within traverse 2.0683 Ac.  
Acreeage to low water 0.66 ± Ac.  
Total 2.77 ± Ac.

Conveyance to:  
J. W. HUTCHENS  
from:  
A. F. DRYDEN  
YORK COUNTY  
VIRGINIA

Plat Book No. 4 Page 184

Scale 1 in = 50 ft. November 7, 1950

Note: This parcel surveyed from plat of division of W. F. Dryden Estate, by J. B. Sinclair, Jr. civ engr. dated February 5, 1946.

Plat Book 71, page 80