

Oyster Bank 2, p. 256

DATE OF APPLICATION	COMMONWEALTH OF VIRGINIA COMMISSION OF FISHERIES	FOR OFFICE USE
DATE OF ASSIGNMENT		PLAT NO.
COUNTY RECORDED IN		MAP NO. 234
BOOK PAGE		FILE NO.

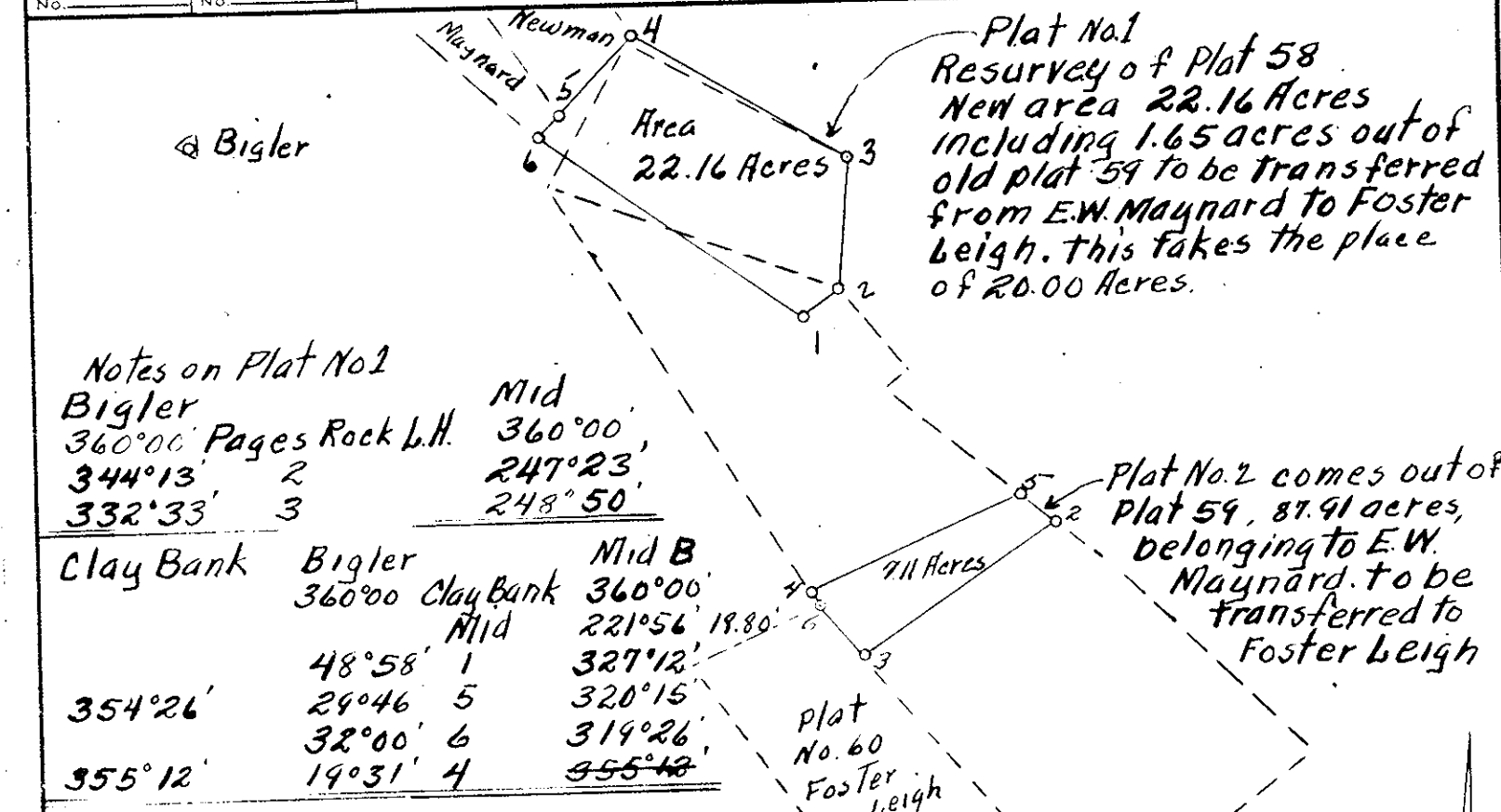

Notes on Plat No. 1
 Bigler
 360°00' Pages Rock L.H. Mid 360°00'
 344°13' 2 247°23'
 332°33' 3 248°50'

Clay Bank Bigler Mid B
 360°00' Clay Bank 360°00'
 Mid 221°56' 19.80'
 48°58' 1 327°12'
 354°26' 29°46' 5 320°15'
 355°12' 32°00' 6 314°26'
 19°31' 4 355°18'

Notes on Plat No. 2
 Bigler Mid B
 360°00' Clay Bank 360°00'
 56°58' 2 337°56'
 70°41' 3 326°12'
 69°21' 4 324°47'
 56°16' 5 336°11'

Pages Rock L.H.
 11°18' gable old elevator
 359°24' S.W. cor 2 story hse above sta Clay Bank
 329°58' gable twyford Oyster hse
 18.80 ft distant

Bigler Mid
 360°00' Pages Rock L.H. 360°00'
 7°38' 6 243°09'

sta Bigler is U.S.B.S. conc mont
 Mid is V.F.C. conc mont

Mid & Mid B

Plat Book No. 4 Page 222

OYSTER PLANTING GROUND
 OF
Foster Leigh
 IN
York River
 District No. 15 York COUNTY
 Scale 10000 Aug 23 1951
 Surveyed by J. K. Sinclair C.L.S. 445

Filed 9-5-51
 Deed Book 72, page 422
 Mary Anne Nelson, P.C.

