

**VIRGINIA ELECTRIC AND POWER CO.**  
CHESTERFIELD, N.A.C.A.  
TRANSMISSION LINE  
PLAT TO ACCOMPANY RIGHT-OF-WAY AGREEMENT  
WITH  
BERTHA ROBINSON, EST.  
DISTRICT COUNTY STATE  
GRAFTON YORK VA  
SCALE: 1 INCH = 100 FT. NO. 320  
DATE: SEPT. 4, 1951 SURVEYED BY: STONE & WEBSTER ENG. CORP.

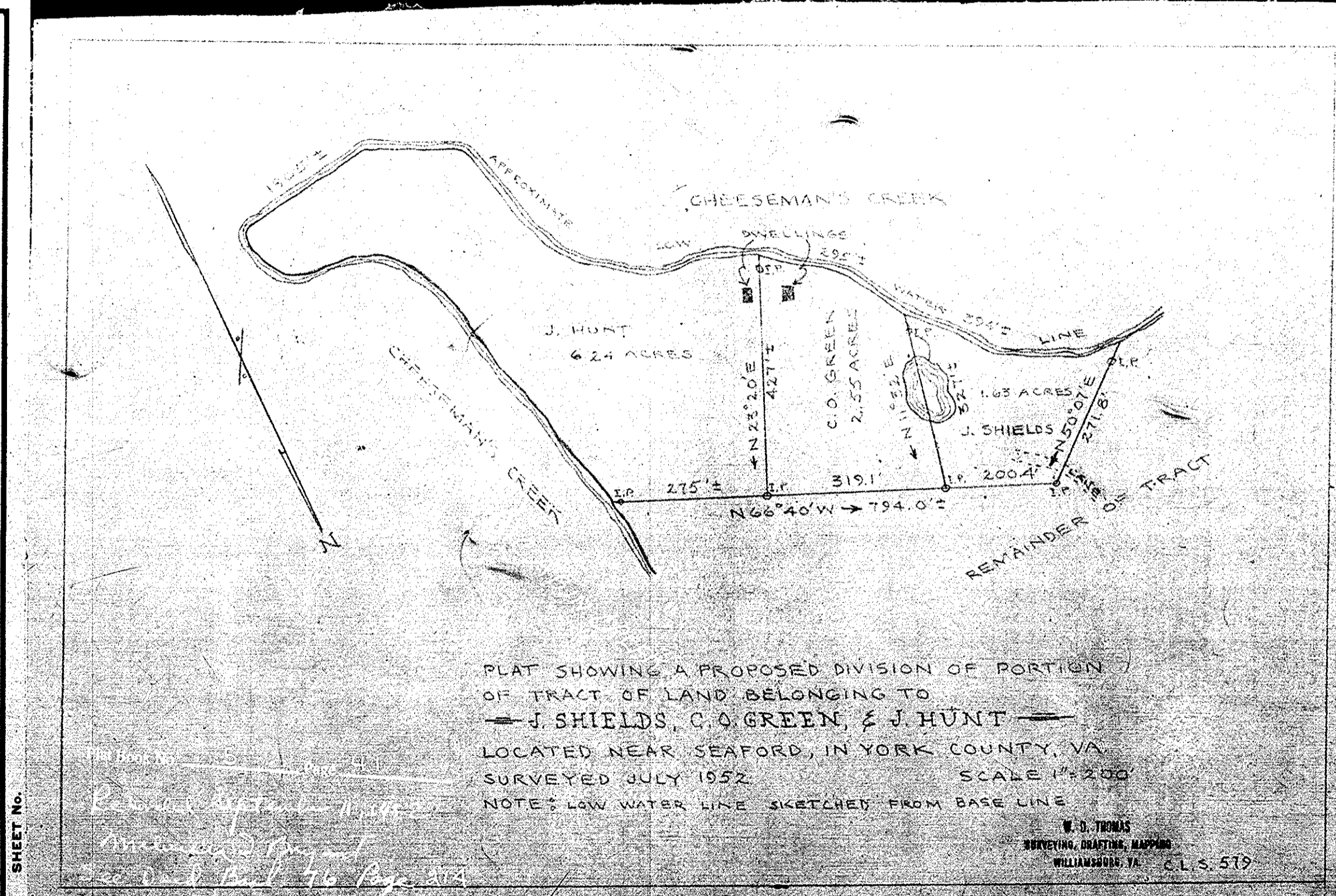

PLAT SHOWING A PROPOSED DIVISION OF PORTION OF TRACT OF LAND BELONGING TO J. SHIELDS, C.O. GREEN, & J. HUNT LOCATED NEAR SEAFORD, IN YORK COUNTY, VA SURVEYED JULY 1952. SCALE 1" = 200'

W. D. THOMAS  
SURVEYING, DRAFTING, MAPPING  
WILLIAMSBURG, VA. C.L.S. 519

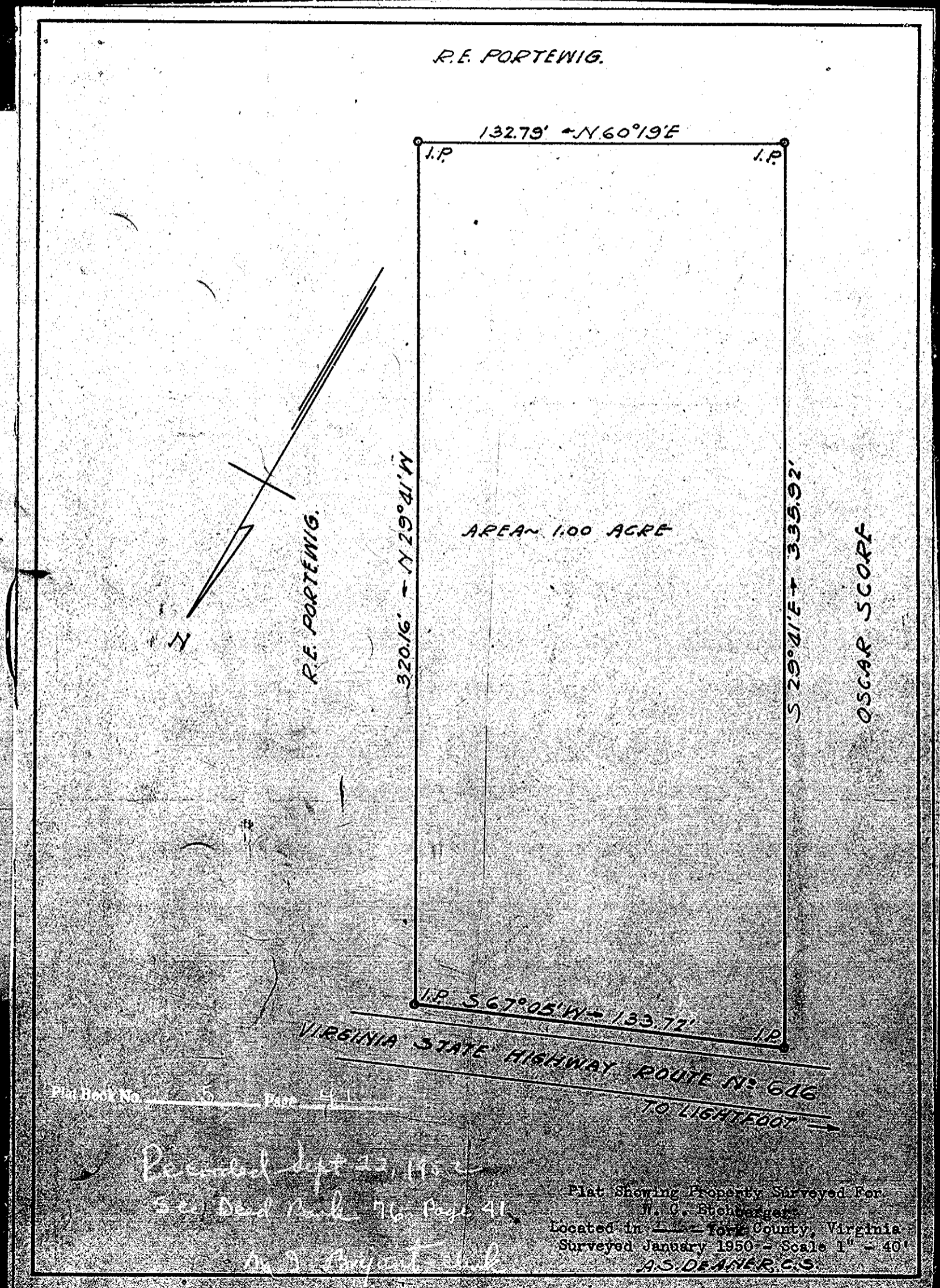

Plat Showing Property Surveyed For  
H. C. Bushberger  
Located in York County, Virginia  
Surveyed January 1950 - Scale 1" = 40'  
A.S. DEANER, C.S.