

BLOCK 1, SEC. A PLAN OF WATERVIEW ROAD

Turn around space to be used until Waterview Rd. is extended

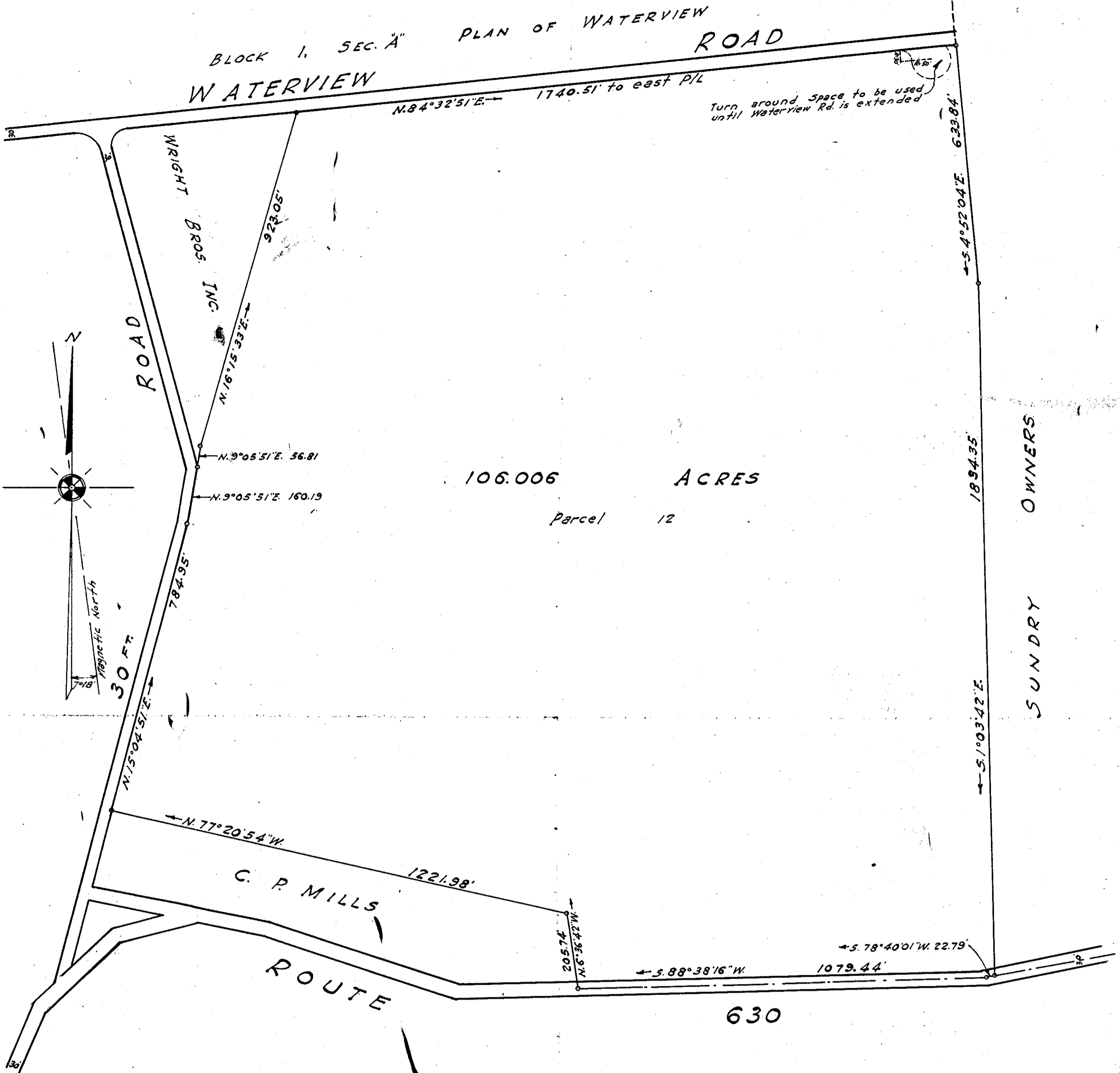

Bearings and distances along Route 630 are on the center line of the Road.
Bearings refer to the plane coordinate system of the State of Va.

MAP SHOWING PROPERTY SITUATED AT GOODWYN'S NECK IN YORK COUNTY, VIRGINIA STANDING IN THE NAME OF GEORGE P. COLEMAN ESTATE

SCALE: 1" = 200' JULY 1953
SURVEYED FOR: Pan American Refining Corporation
J. TEMPLE WADDILL
CERTIFIED CIVIL ENGINEER
RICHMOND, VIRGINIA

