

Filed in the Clerk's Office the 13 day of July 1959
 Testes
MEVILLE L. BRYANT, Clerk
C.M. Krell
 X KENNIS S T

PLAT OF SURVEY FOR E.S. BINGLEY
 SHOWING BOUNDARY & LOCATION
 OF BUILDING UNDER CONSTRUCTION.
 SITUATED IN BRITON DISTRICT
 YORK COUNTY VIRGINIA
 JUNE 18, 1958 SCALE 1" = 20'
 IRON PIPE MARKERS SHOWN \circ
 NB. 52P.49

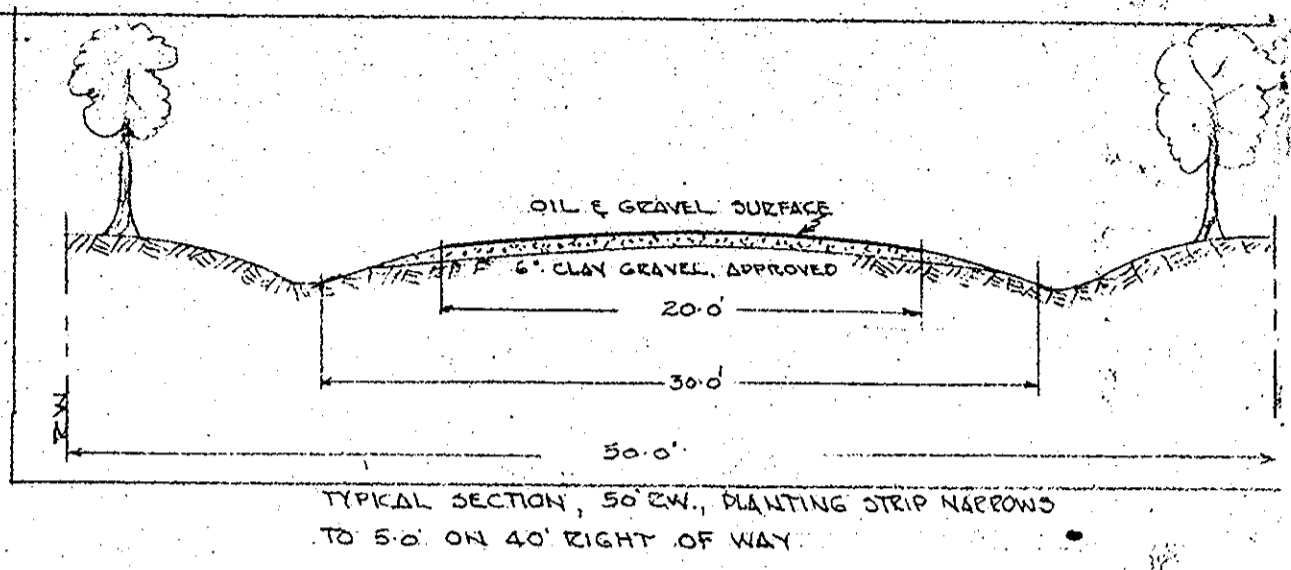
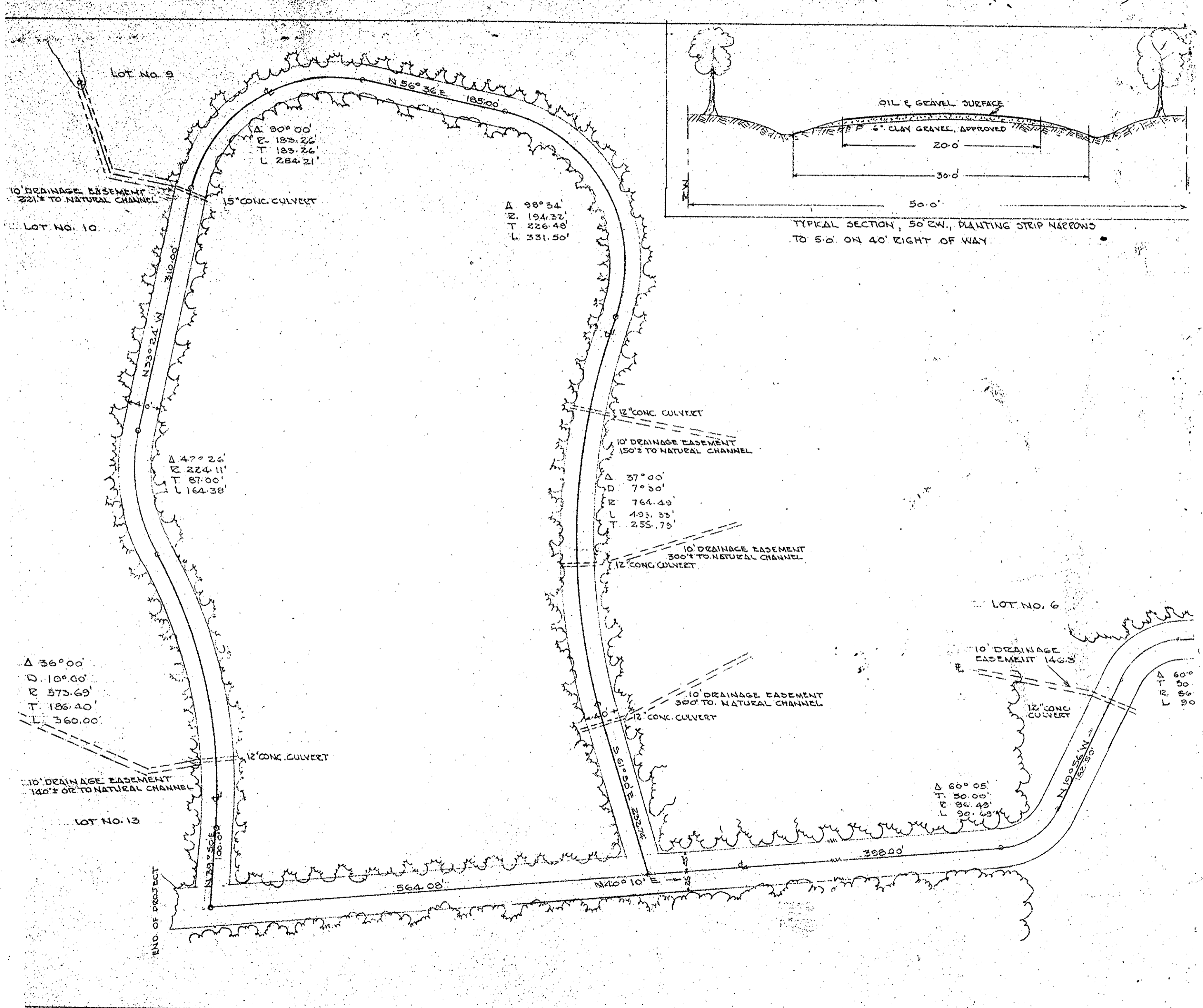

Δ 36° 00'
 D. 10° 00'
 R. 573.69'
 T. 186.40'
 L. 360.00'

Δ 90° 00'
 E. 183.26'
 T. 183.26'
 L. 284.21'

Δ 98° 34'
 E. 194.32'
 T. 226.48'
 L. 331.50'

Δ 47° 26'
 N. 224.11'
 T. 87.00'
 L. 164.38'

Δ 37° 00'
 D. 7° 30'
 R. 764.49'
 T. 193.35'
 L. 255.75'

Δ 60°
 T. 50'
 R. 56'
 L. 90'

Δ 66° 05'
 T. 50.00'
 R. 86.49'
 L. 90.69'