

VICINITY MAP  
NO SCALE

# CHERRY COVE

SECTION ONE  
PROPERTY OF

EARL H. & EMMA E. BLANTON  
GRAFTON DISTRICT, YORK COUNTY, VA.  
APRIL, 1959 SCALE 1" = 100'

Plat Book No. 6 Page 45

*Vacated - see page 106  
Oct. 31, 1960  
D.B. # 144, p. 508*

THIS IS TO CERTIFY THAT THE TITLE OF THIS LAND IS IN NAMES OF EARL H. & EMMA E. BLANTON AS RECORDED IN DEED BOOK 60, PAGE 474, COUNTY OF YORK, VIRGINIA. THIS SUBDIVISION OF LOTS 1 TO 5 INCLUSIVE OF SECTION ONE IS WITH THE FREE CONSENT AND DESIRES OF UNDERSIGNED OWNERS.

Earl H. Blanton      Emma E. Blanton  
EARL H. BLANTON      EMMA E. BLANTON

TO THE BEST OF MY KNOWLEDGE AND BELIEF ALL OF THE REQUIREMENTS AS SET FORTH IN THE ORDINANCE FOR APPROVING PLATS OF SUBDIVISIONS FOR RECORDATION IN THE COUNTY OF YORK, VIRGINIA, HAVE BEEN COMPLIED WITH INCLUDING 1-5000 CLOSEURE.

Wetherill D. Thomas  
CERTIFIED LAND SURVEYOR - C.L.S. - 579

I, W. J. Scarrick A NOTARY PUBLIC IN AND FOR THE STATE OF VIRGINIA, COUNTY OF YORK, DO HEREBY CERTIFY THAT THE ABOVE NAMED PERSONS WHOSE NAME IS SIGNED TO THE FOREGOING WRITING HAVE ACKNOWLEDGED THE SAME BEFORE ME IN STATE & COUNTY AFORESAID.

GIVEN UNDER MY HAND THIS 21 DAY OF April 1959  
MY COMMISSION EXPIRES 26 DAY OF June 1961

W. J. Scarrick  
NOTARY PUBLIC

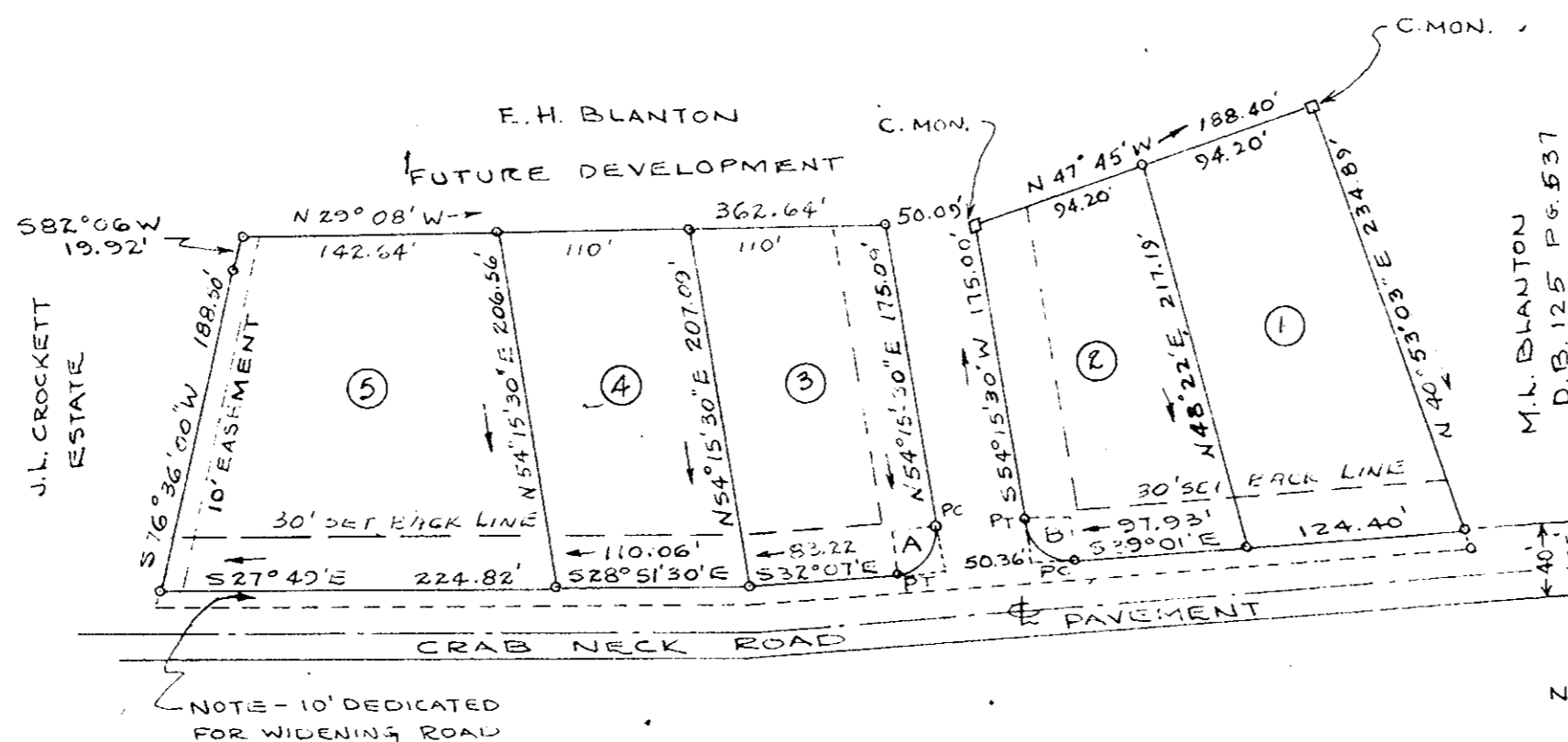

NOTE - 10' DEDICATED FOR WIDENING ROAD

NOTE - IRON PIPE ON ALL CORNERS.

CURVE DATA

No	Δ	RAD	TAN	ARC
A	86°22'30"	25.0'	23.47'	37.69'
B	86°43'30"	25.0'	23.61'	37.84'

VIRGINIA COUNTY OF YORK: TO WIT  
IN THE CLERKS OFFICE OF THE CIRCUIT COURT FOR THE COUNTY OF YORK, THIS MAP WAS PRESENTED AND ADMITTED TO RECORD AS THE LAW REQUIRES.

April 25, 1959 DATE  
Melville J. Bryant TESTE: CLERK

Filed in the Clerk's Office this 25 day of April 1959  
Foster  
Melville J. Bryant, Clerk

APPROVED  
COUNTY OF YORK  
William Sheppard  
April 27, 1959