

PLAT  
 SHOWING A LITTLE OF LAND  
 BELONGING TO ELYIA WOOD  
 TO BE CONVEYED TO J. T. DE ALBA  
 & J. E. NADHILL, JR. ORATION DIST.  
 LENA COUNTY, VIRGINIA

SCALE: 1"=100' SEPTEMBER 1, 1959

Plat Book No. \_\_\_\_\_ Page \_\_\_\_\_

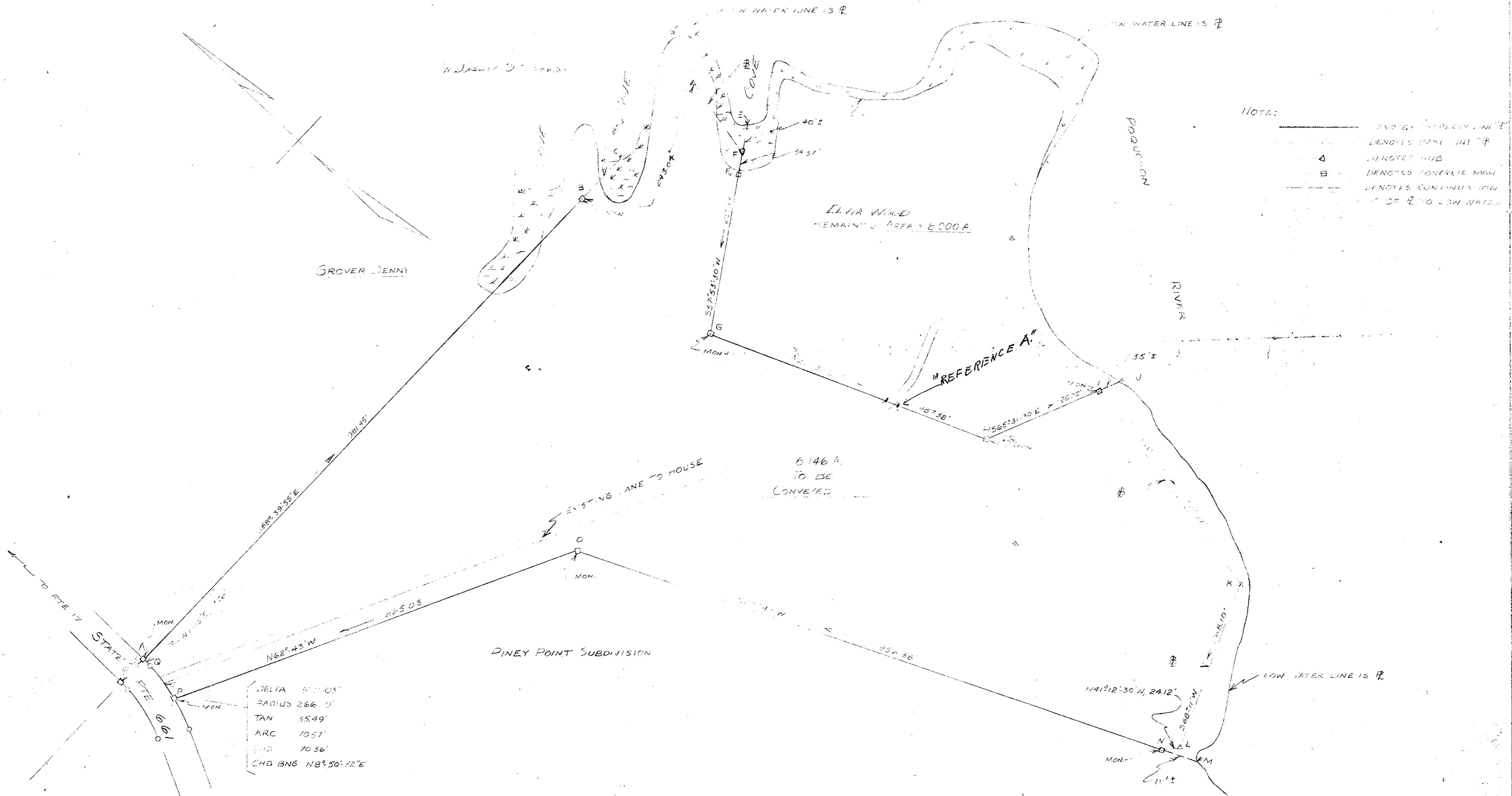

NOTE:  
 --- DENOTES PROPERTY LINE  
 --- DENOTES MARK LINE  
 Δ DENOTES HUB  
 B DENOTES CONCRETE MON.  
 --- DENOTES CONTINUATION  
 --- DENOTES LINE OF HIGH LOW WATER

DELTA 871.03'  
 RADIUS 266.01'  
 TAN 55.49'  
 ARC 70.57'  
 CHD 70.36'  
 CHD BNG N8°50'22"E