

Deed Book 176-23

LOT 19 B

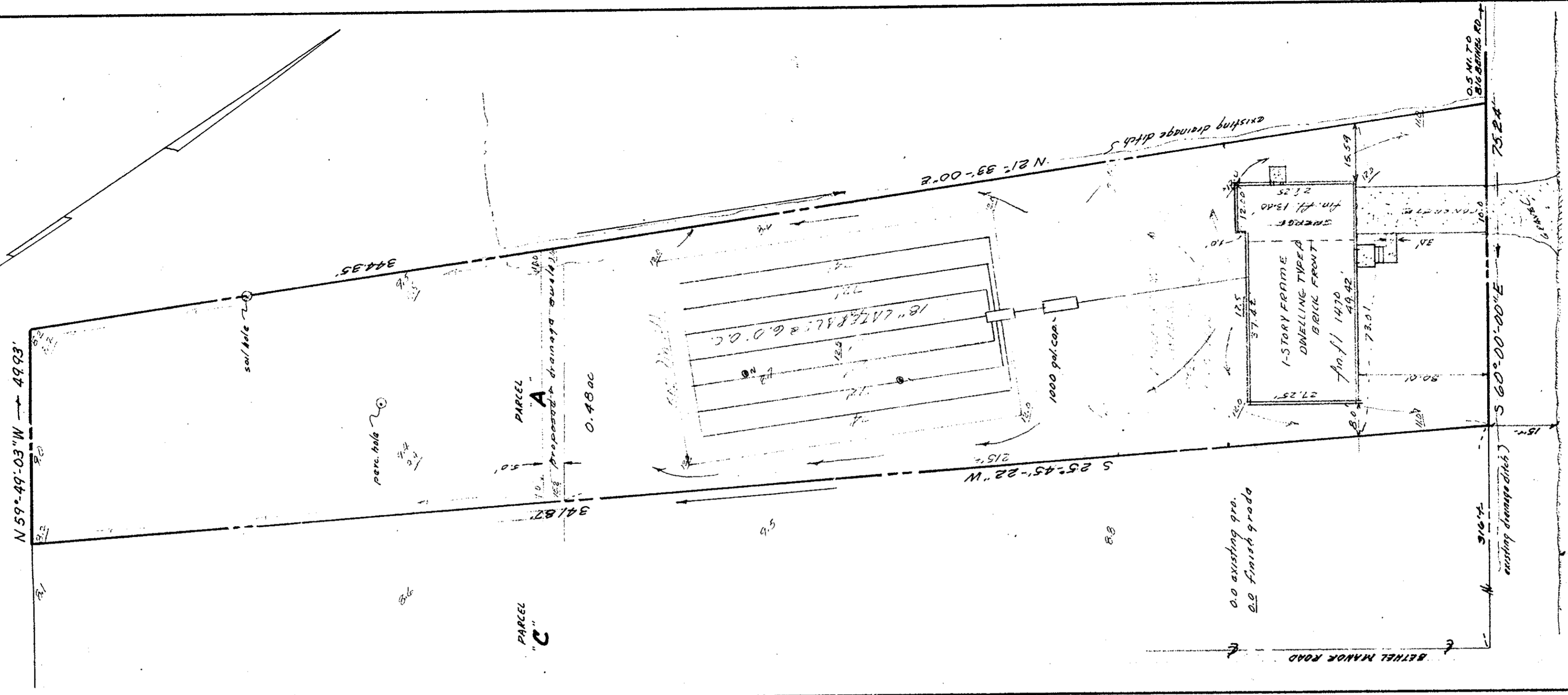

RT-134 SOD RW  
ASPHALT SURFACE

Plat Book No. 7 Page 83

COMMONWEALTH OF VIRGINIA  
ANTHONY H. ANDREWS  
CIVIL ENGINEER  
CERTIFICATE NO. 1756

DIVISION OF PART OF LOT OF  
**H. E. HUTCHINS**  
SHADY BANKS FARM  
BETHEL MAG. DISTRICT YORK COUNTY, VIRGINIA

**A. H. ANDREWS** ENGINEER & ASSO.  
NEWPORT NEWS, VIRGINIA

DATE: 6/28/63 SCALE: 1"=20'

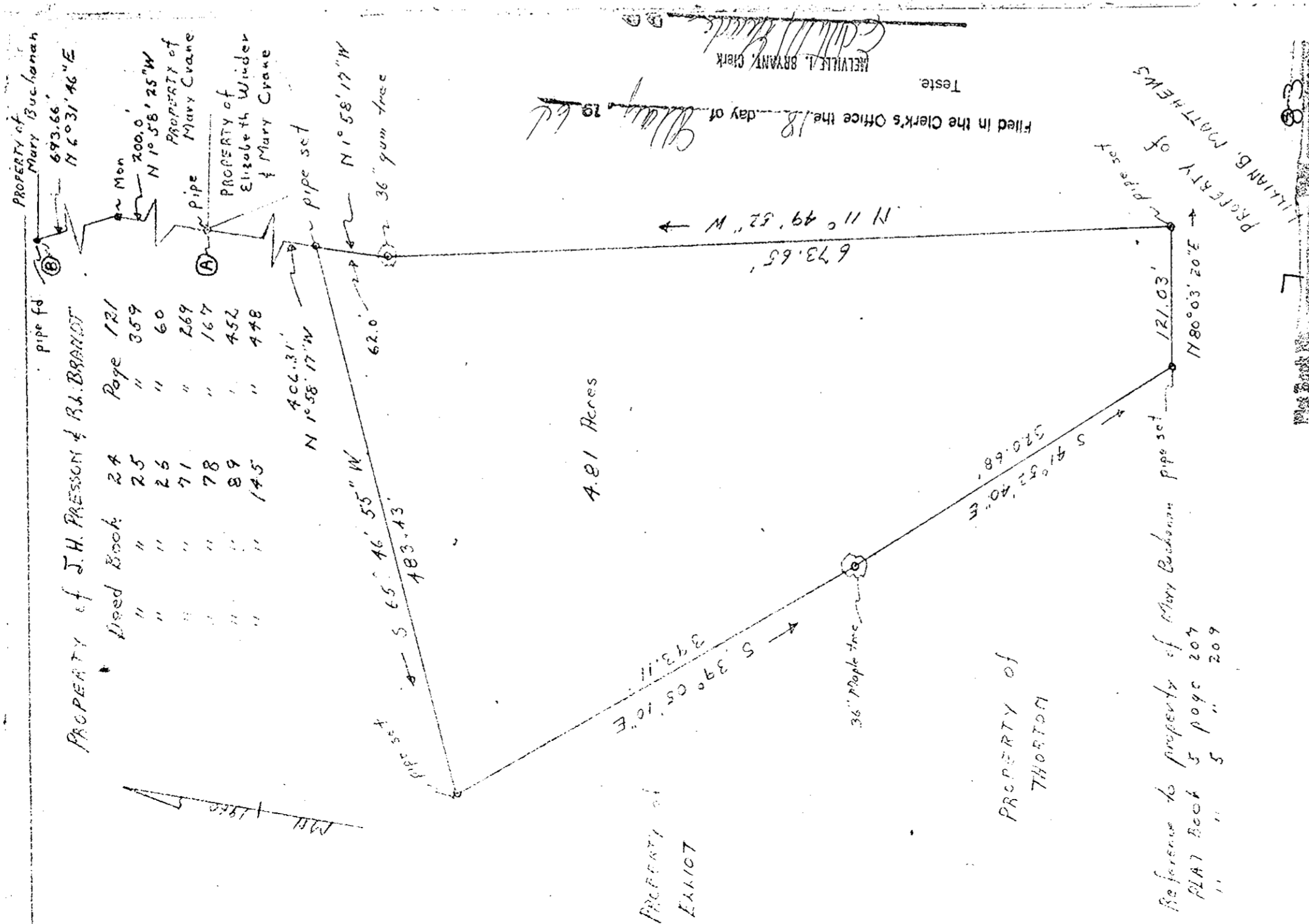

PROPERTY of Mary Buchanan  
893.66' N 20° 31' 46\"/>

Deed Book	Page	Mon	Property of
24	121	200.0'	Mary Crane
25	359	200.0'	Mary Crane
26	60	167	Elizabeth Winder & Mary Crane
71	269	452	Elizabeth Winder & Mary Crane
78	167	448	Elizabeth Winder & Mary Crane
89	452		
145	448		

Filed in the Clerk's Office the 18 day of May 1964  
REYNOLDS L. BRYAN, Clerk

PLAT OF THE PROPERTY  
J. H. PRESSON & R. L. BRANDT  
Grafton District  
York County Virginia  
Scale 1"=100'  
Bearings Magnetic

REC Deed Book 77 Page 467  
M. L. Inc. from (A) to (B) is  
disputed by Mary Crane  
& Elizabeth Winder  
Thomas M. Hancock III  
John W. Hancock III