

MIDDLETOWN FARM'S SECTION 'D'

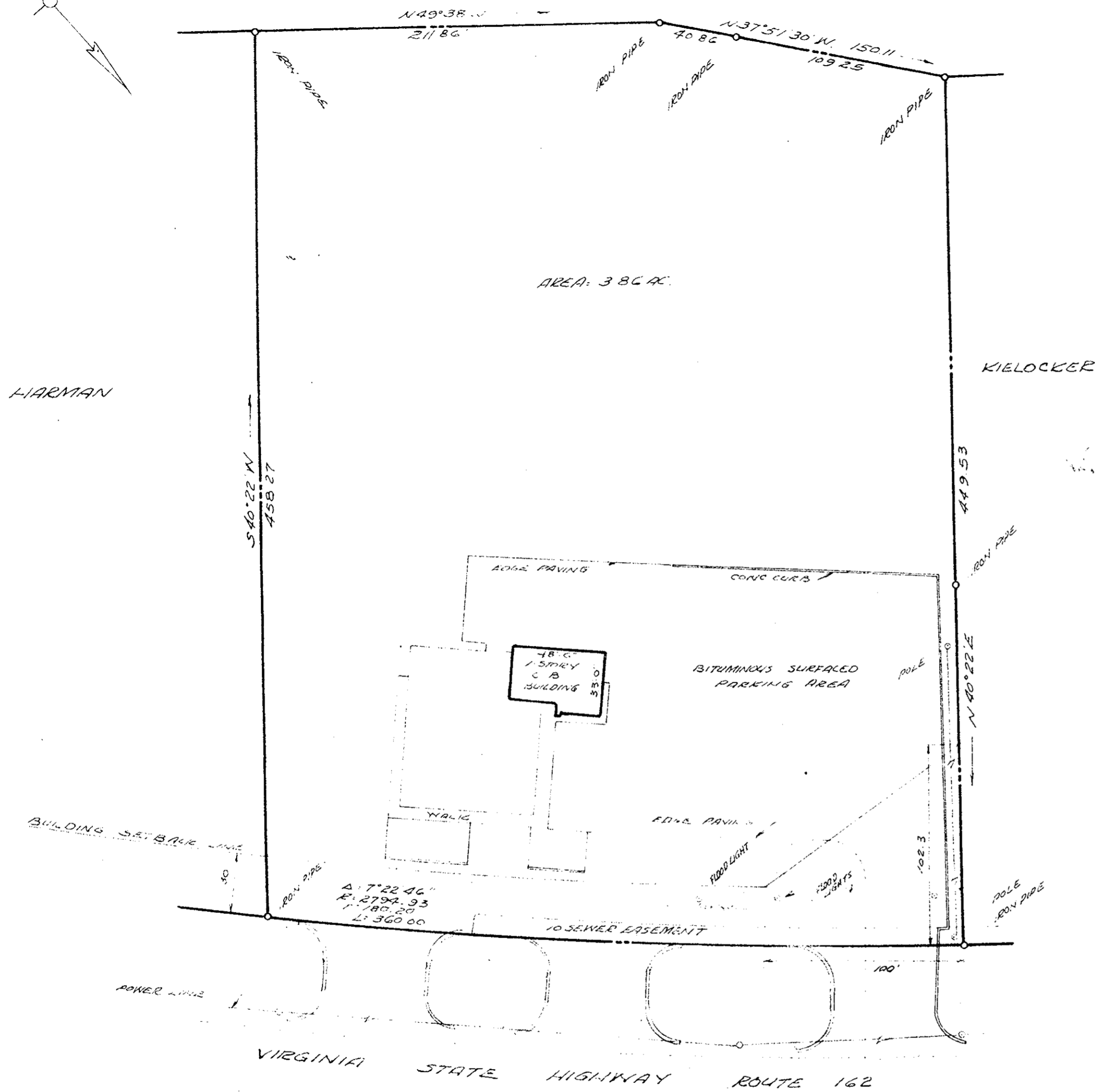

HARMAN

KIELOCKER

AREA: 3.86 AC.

Δ: 7°22'46\"/>

VIRGINIA STATE HIGHWAY ROUTE 162

Plat Book No. 7 Page 129

A PARCEL OF LAND STANDING IN THE NAME OF HARMAN OLDSMOBILE-CADILLAC CORP. BRUTON DISTRICT YORK COUNTY, VIRGINIA SCALE: 1"=50' FEBRUARY 26, 1965

M. MANUS MAROCK & M. MANUS CIVIL ENGINEER - LAND SURVEYORS WILLIAMSBURG, VIRGINIA

Deed Book 184, Page 117

Edward V. Moch

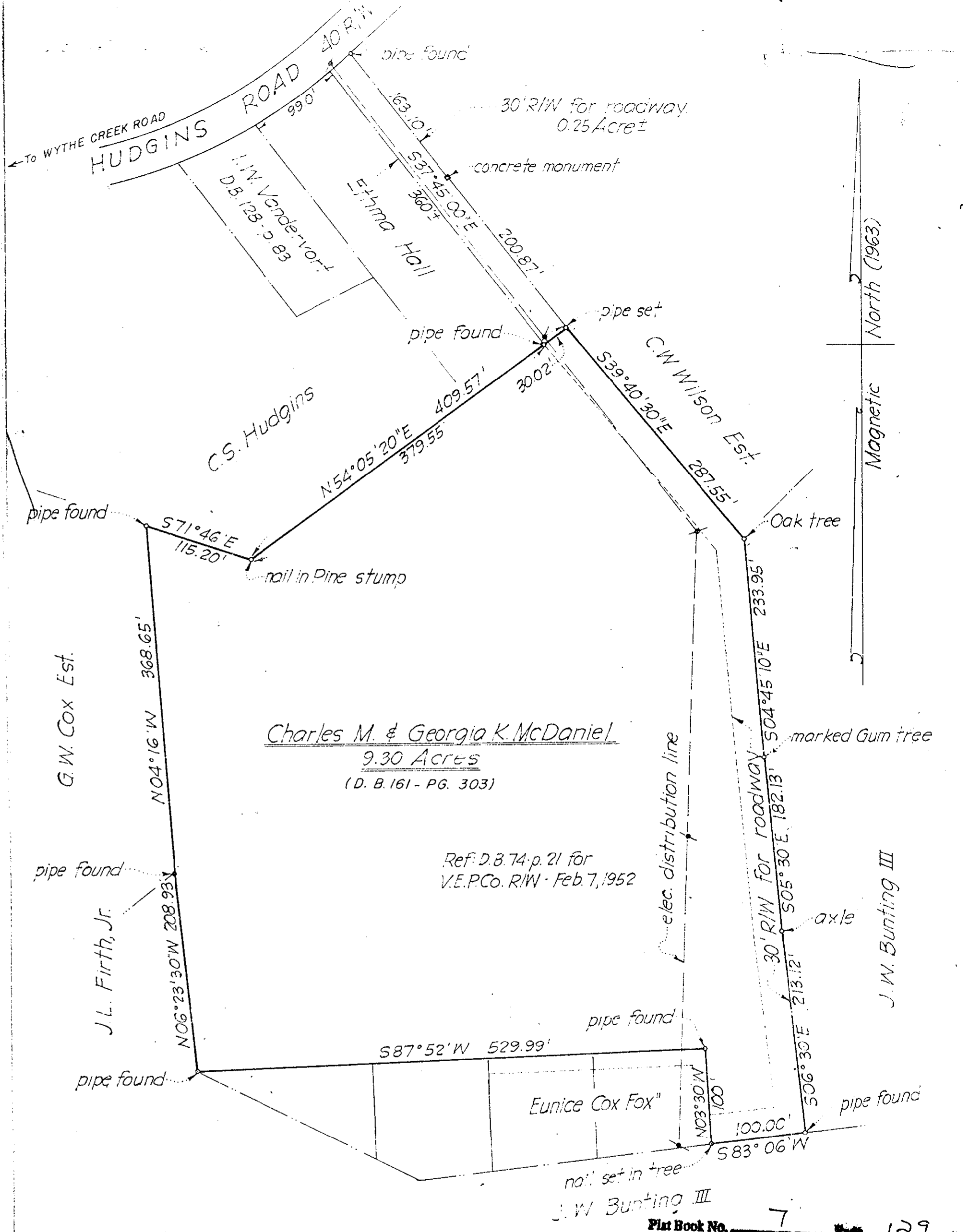

Charles M. & Georgia K. McDaniel
9.30 Acres
(D. B. 161 - PG. 303)

Ref. D.B. 74-p. 21 for V.E.P.Co. R/W - Feb 7, 1952

G.W. Cox Est.

J.L. Firth, Jr.

J.W. Bunting III

Eunice Cox Fox

Plat Book No. 7 Page 129



Deed Book 184, Page 170

PLAT OF SURVEY property of: Charles M. McDaniel & Georgia K. McDaniel LOCATED IN TOWN OF POQUOSON, VIRGINIA Scale: 1"=100' July 18, 1963

S. J. Glass & Associates Engineering Services - Hampton, Va.

RFN#

36878