

WESTOVER SHORES

SECTION ONE - SHEET TWO OF TWO SHEETS
TOWN OF POQUOSON, YORK COUNTY, VIRGINIA

JOHN W. LAWSON: CERTIFIED LAND SURVEYOR - NEWPORT NEWS, VIRGINIA
SCALE: 1"=100'

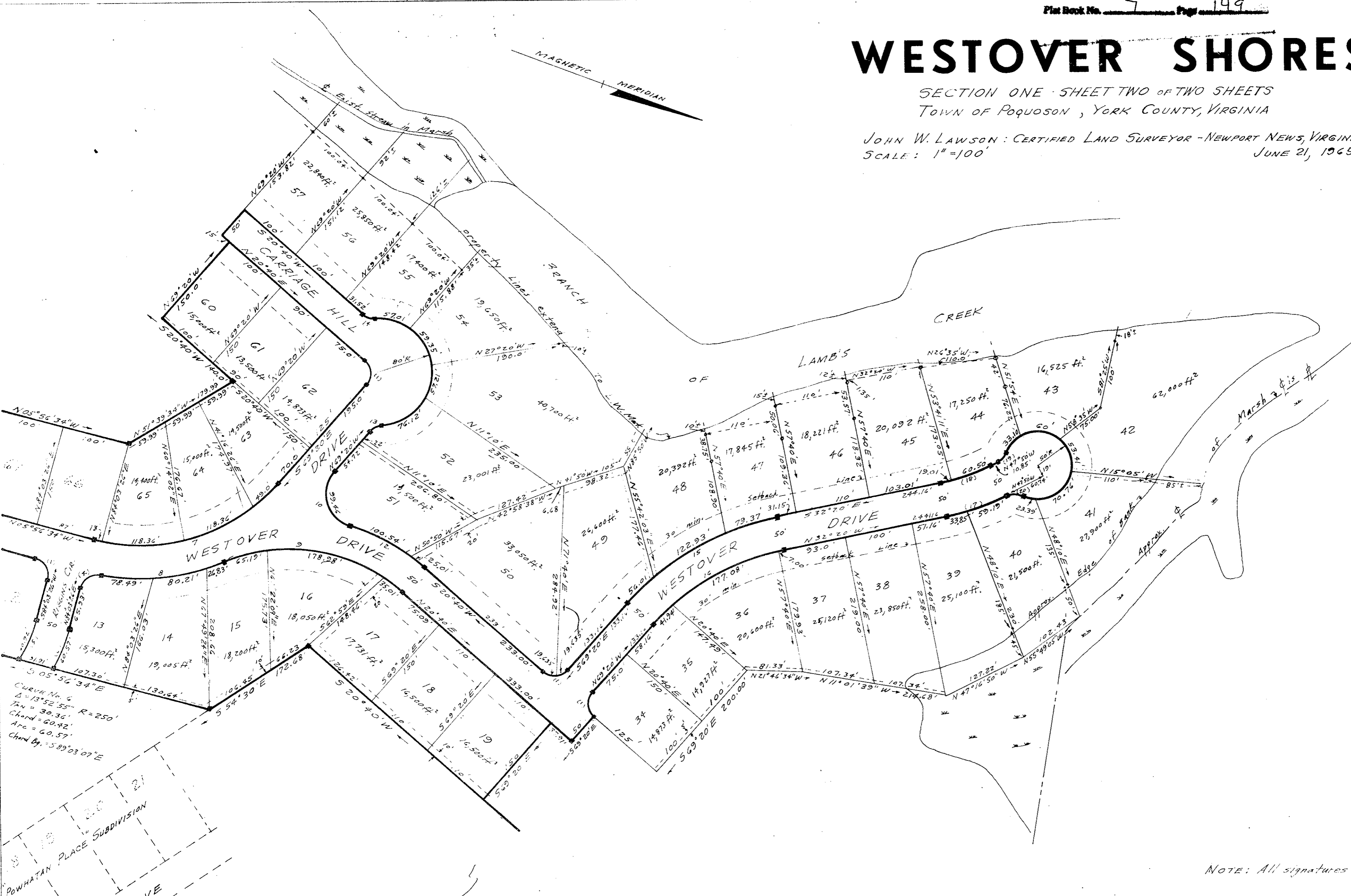

Curve No. 6
 $\Delta = 13^{\circ}52'55''$ $R = 250'$
 $TAN = 30.36'$
 $CHORD = 60.42'$
 $ARC = 60.57'$
 $CHORD BY = 58^{\circ}03'07'' E$

NOTE: All signatures appear on Sheet No. One

No	R	TAN	Δ	CH.	ARC	CHORD BEARING
1	25'	25'	20°	35.35	39.27	
4	25'	23.25'	85°50'40"	34.05	37.46	N53°01'14"W
7	270'	164.73'	63°23'26"	283.72	298.72	N37°38'17"W
8	320'	95.46'	33°13'14"	182.95	185.56	N26°42'31"W
9	250'	156.17'	63°59'08"	264.91	279.19	N11°19'34"W
10	50'	76.26'	113°58'38"	83.86	99.46	N53°40'41"E
12	300'	63.71'	23°58'38"	124.63	125.35	S08°40'41"W
13	25'	10.21'	44°24'55"	18.96	19.38	N47°07'33"W
14	25'	10.21'	44°24'55"	18.96	19.38	N01°32'27"W
15	400'	133.84'	37°00'	253.84	258.31	N50°50'W
16	350'	117.11'	37°00'	222.11	226.02	N50°50'W
17	343.92'	46.80'	15°30'	92.76	93.04	N40°05'W
18	293.92'	40.00'	15°30'	79.27	79.51	S40°
19	25'	9.52'	41°41'51"	12.79	13.00	N28°48'
20	25'	9.52'	41°41'51"	12.79	13.00	N50°21'38"W

