

PLAT OF 12.70 ACRES OF LAND KNOWN AS THE SHIP POINT PROPERTY NEAR DARE VIRGINIA IN YORK COUNTY SURVEYED FOR A. T. JENNINGS.
 P. E. Henderson
 Certified Surveyor

Deed Book 190, B III
 Plat Book 7, P. 162

May 23rd 1959
 Scale 1" = 100'

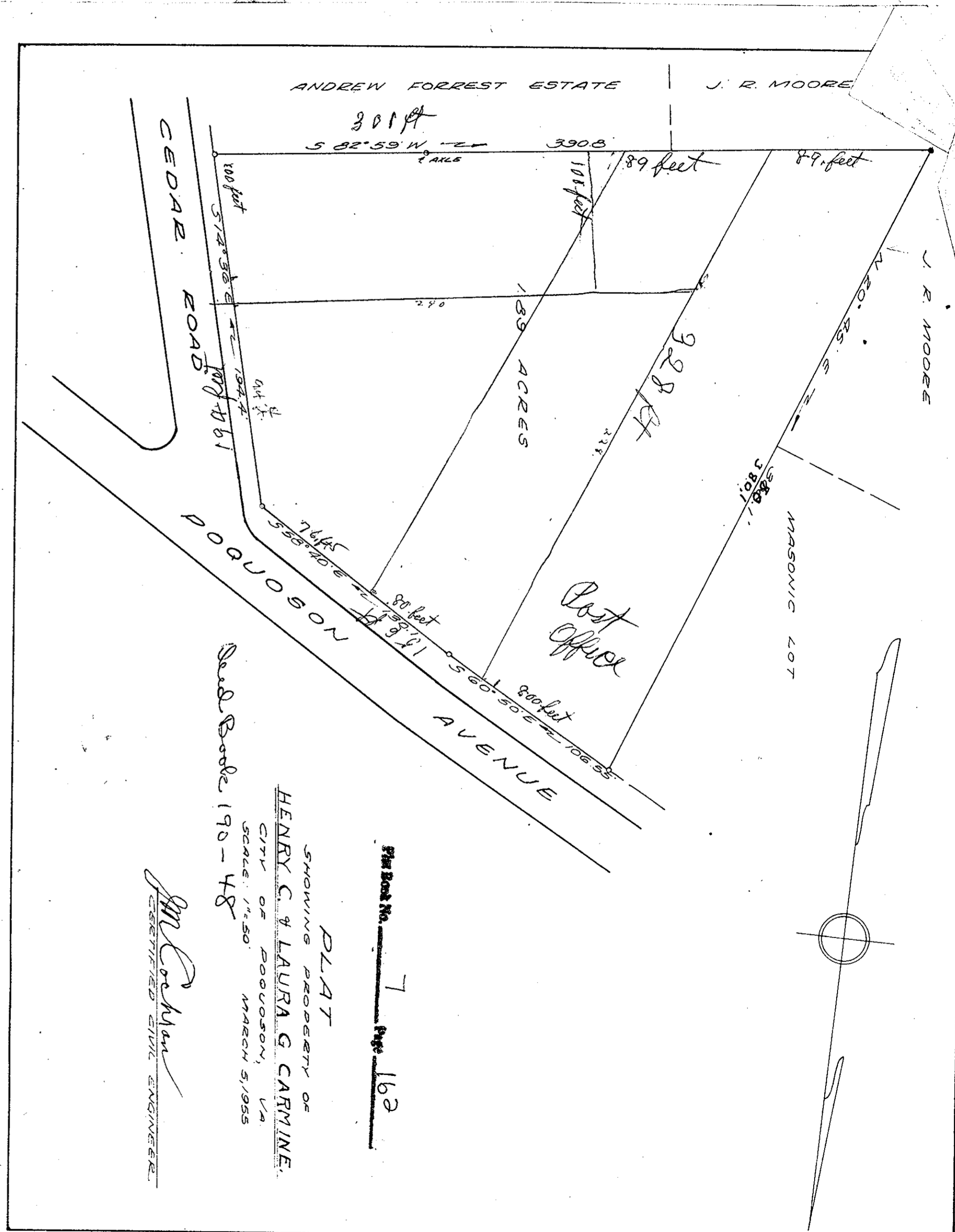

PLAT
 SHOWING PROPERTY OF
 HENRY C. & LAURA G. CARMINE,
 CITY OF DOUGLSON, VA
 SCALE: 1" = 50' MARCH 5, 1955

Deed Book 190 - 48

J. R. Moore
 CERTIFIED CIVIL ENGINEER

Plat Book No. 7 Page 162