

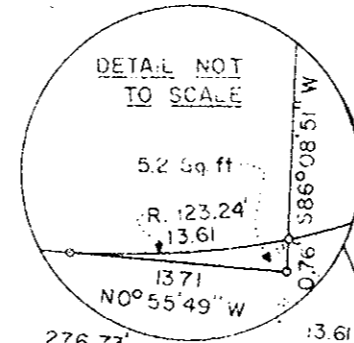

North taken from survey of Robert M. Barclay property dated June 8, 1965, made by Coenen & Associates.

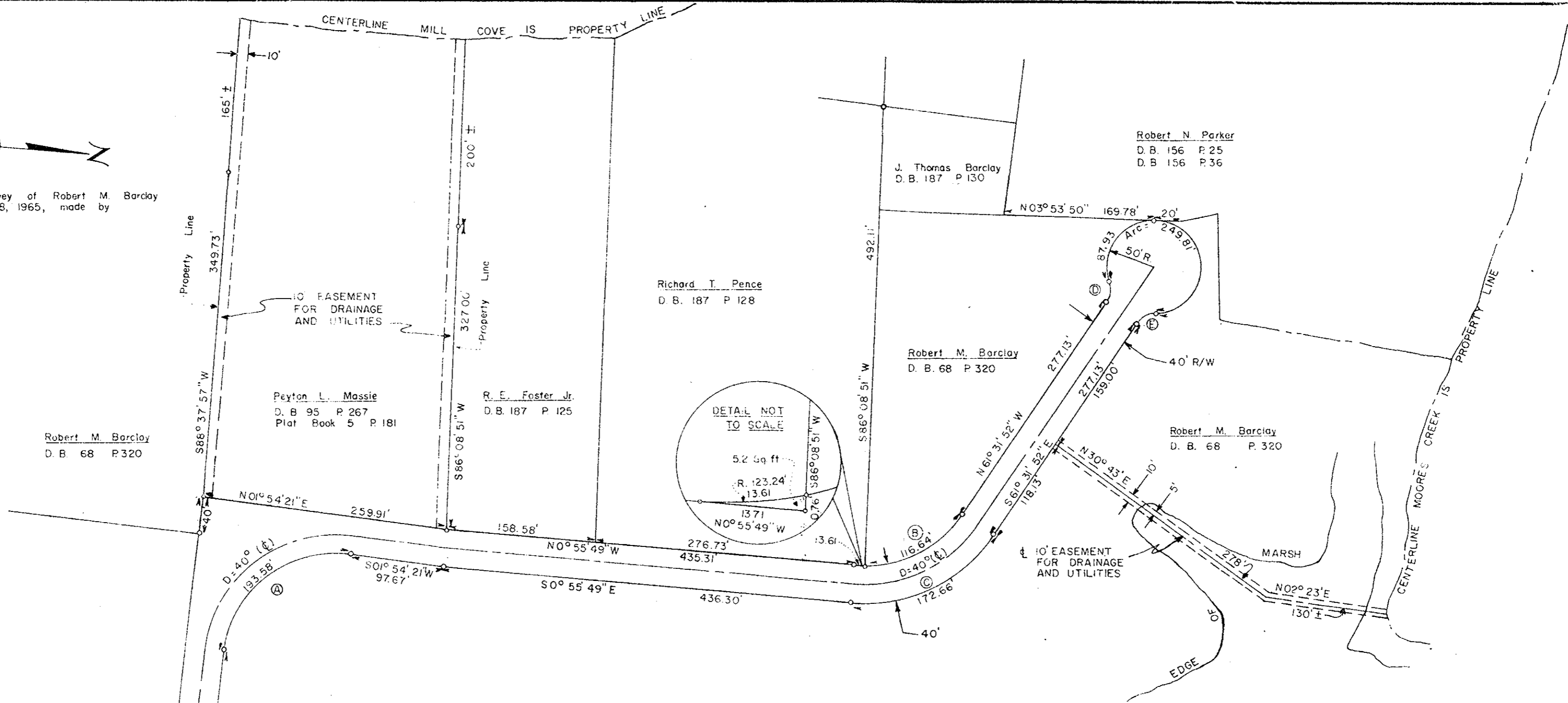

CURVE DATA TABLE						
NO.	RADIUS	DELTA	TANGENT	ARC	CHORD	CHD. BG.
A	123.24'	89°59'47"	123.23'	193.58'	174.28'	N 43°05'58" W
B	123.24'	60°36'03"	72.02'	130.35'	124.36'	N 31°13'50" W
C	123.24'	60°36'03"	95.39'	172.66'	164.72'	N 31°13'50" W
D	25.00'	53°07'48"	12.50'	23.18'	22.36'	N 88°05'46" W
E	25.00'	53°07'48"	12.50'	23.18'	22.36'	N 34°57'58" W

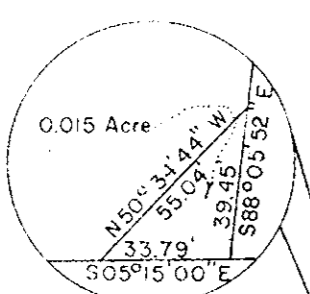

DETAIL Scale: 1" = 50'

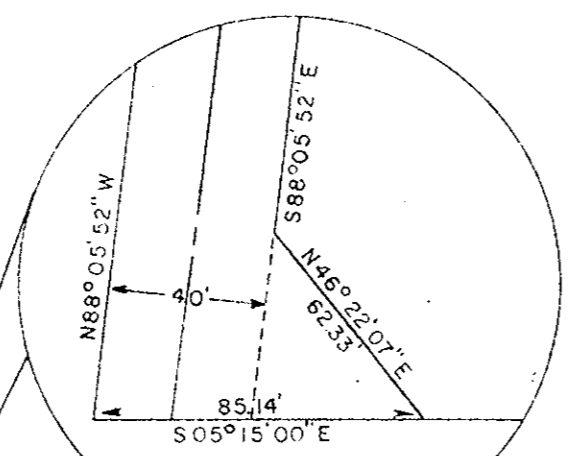

DETAIL Scale: 1" = 50'

*Filed in Clerk's office on January 14, 1966  
Deed Book 192 Page 567.*

Plat Book No. 7 Page 182

REFERENCE  
D.B. 21 P. 416 & 417  
WILL BOOK 21 P. 44  
D.B. 68 P. 320  
PLAT REFERENCE--PLAT BOOK 7 P. 150

PLAT SHOWING RIGHT-OF-WAY  
TO BE CONVEYED TO  
THE COMMONWEALTH OF VIRGINIA  
FROM  
ROBERT M. BARCLAY et als  
BEING LOCATED ON  
CALTHROPES NECK ROAD  
YORK COUNTY, VIRGINIA  
SCALE 1" = 100' NOVEMBER 5, 1965  
S. J. GLASS & ASSOCIATES  
ENGINEERING SERVICES--HAMPTON, VIRGINIA  
P. F. NO. FIELD WORK BY: