

OLD QUAKER ESTATES

SECTION ONE

LOCATED ON STATE ROUTE 602, BRUTON DISTRICT,
YORK COUNTY, VIRGINIA

STREET DEDICATION

E. E. PAINE,
Consulting Engineer
Newport News, Virginia

SCALE 1" = 100'

DATE 2/1/67

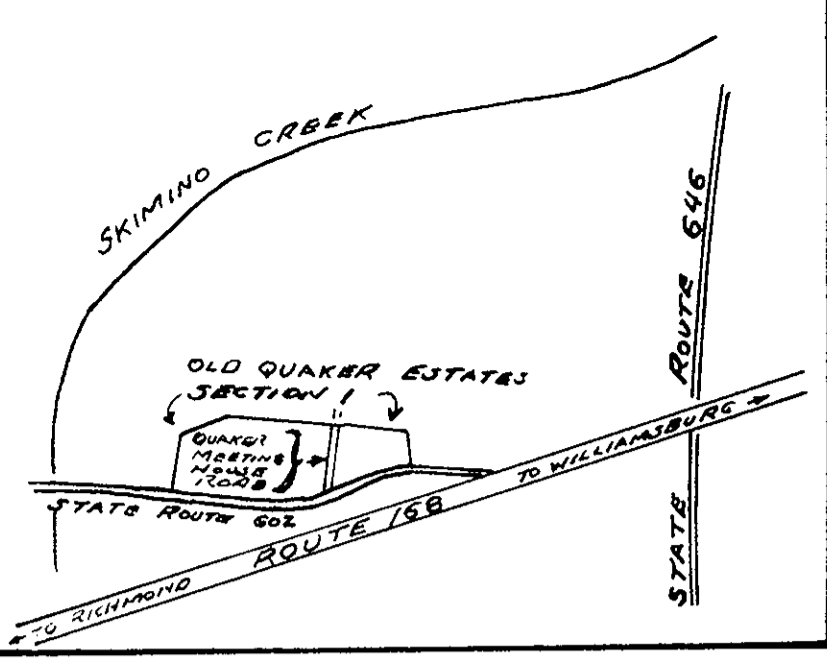

VICINITY MAP
1" = 2000'

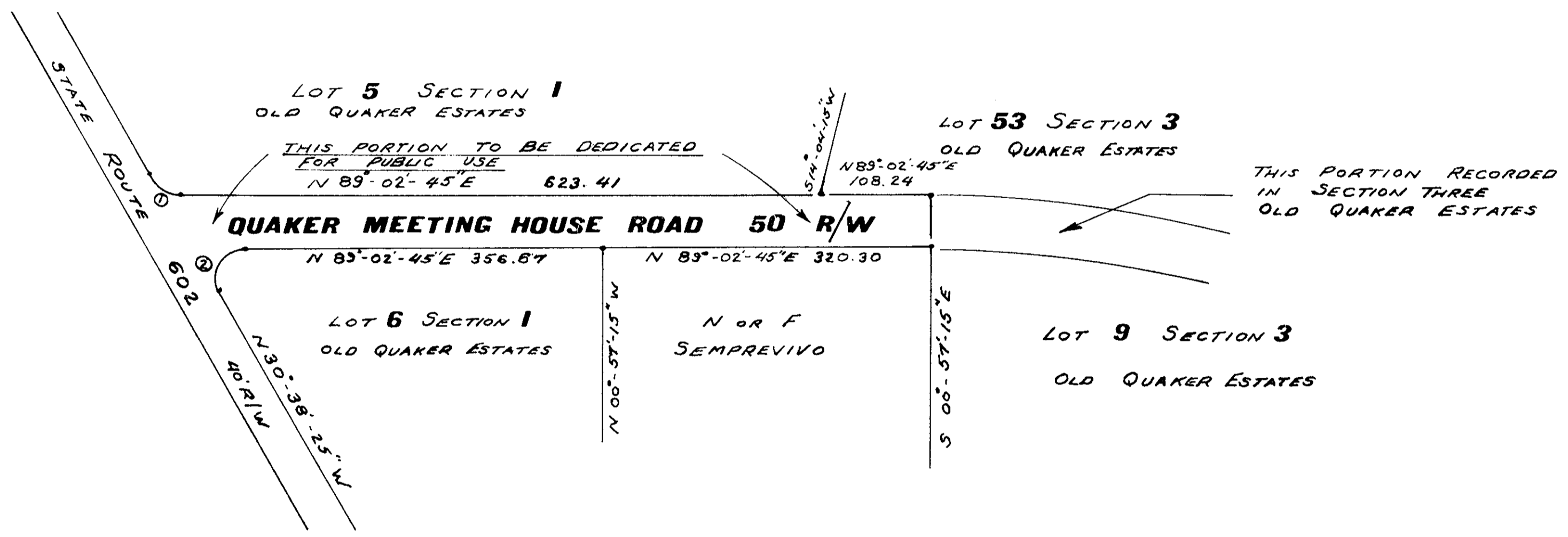
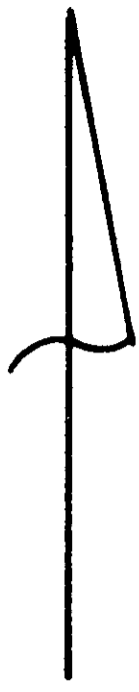

CURVE	DATA
Δ	67°-56'-28"
R	25.00
ARC	27.03
TAN	15.00
CH	25.73
CH BR	559°-59'-01" E

NOTE: LENGTH OF STREET TO BE DEDICATED FROM R/W RTE 602 TO OLD QUAKER ESTATES SECTION 3 IS: MEAN LENGTH 733.6 FT., AREA 37,135 SQ. FT.

Filed in the Clerk's Office, Circuit Court, York Co., Va. the 15th day of May, 1967

Teste:
Melville J. Bryant, Clerk
Edith M. Hoode D.C.

This subdivision is with the free consent and in accordance with the desires and wishes of the undersigned owners & proprietors.
Title to the property shown hereon is vested in Henry R. Nice, Trustee by Deed from Clarence Lee recorded in Deed Book 162 Page 312 in the clerks office of the circuit court, YORK COUNTY, VIRGINIA
Henry R. Nice
Henry R. Nice

State of Virginia
City of Newport News
I, E. E. Paine, a notary public, do hereby certify that the persons whose names are signed to the foregoing writing have acknowledged the same before me in my City and State aforesaid.
Given under my hand this 26th day of April, 1967
E. E. Paine
my commission expires 7/1/67

State of Virginia
County of York, to wit:
In the clerk's office of the Circuit Court for the county of York the day of May, 1967, this map was presented and admitted to record as the law directs.
Teste: _____ Clerk
Plot Book _____ Page _____

This is to certify that to the best of my knowledge and belief, the survey and plat shown hereon are correct.
R. M. Mackintosh
R. M. Mackintosh, Certified Land Surveyor
Date 2/1/67

APPROVED
YORK COUNTY BOARD OF SUPERVISORS
BY William V. Shrew
PLAT APPROVING AGENT.
DATE 4-26-67
VARIATIONS APPROVED
DATE _____