

PLAT OF THE PROPERTY
 TO BE CONVEYED TO
BUDLONG & GREGG,
 INCORPORATED
 CONTAINING
 PARCEL A --- 34.11 ACRES
 PARCEL B --- 4.10 ACRES
TOTAL 38.21 ACRES

YORK COUNTY, VA
 1"=300' 3 APRIL, 68

Filed 4-8-68
D.B. 210, Page 30
P.B. 8, Page 108

NOTE:
 PARCEL A COMPILED FROM
 PLAT ENTITLED "PLAT SHOWING
 THE PROPERTY OF CHARLES S.
 WITHROW" DATED JAN. 26, 66
 (PLAT BOOK 8, P. 76)

NOW OR FORMERLY
 HANSFORD

NOW OR FORMERLY
 HORNSBY

PARCEL A
34.11 ACRES

PARCEL B
4.10 ACRES

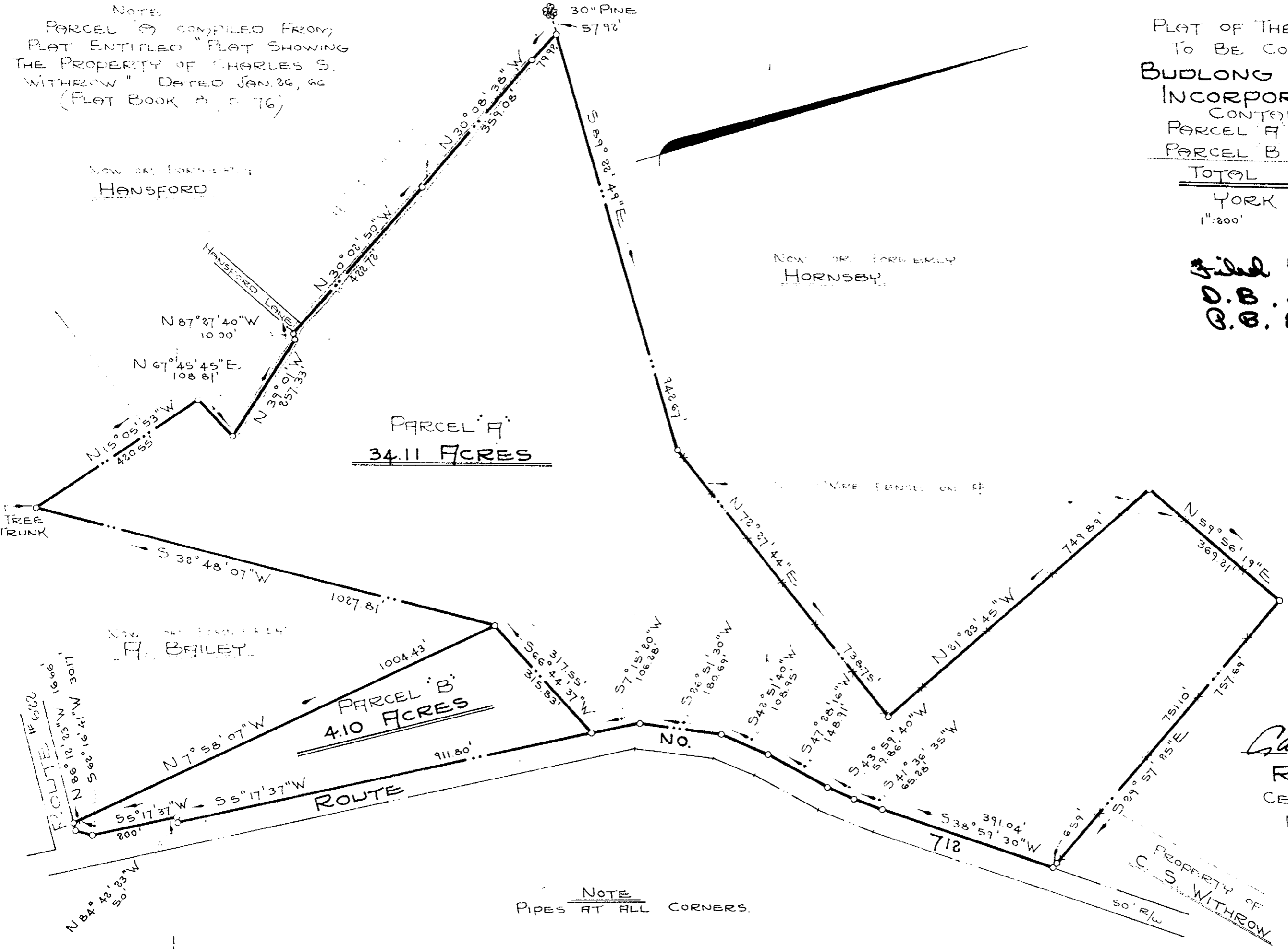

NOTE
 PIPES AT ALL CORNERS.

Carl L. Reynolds
REYNOLDS & MILLER
 CERTIFIED LAND SURVEY
 NEWPORT NEWS, VA.

PROPERTY OF
 C. S. WITHROW
 50' R/W