

VICINITY MAP
SCALE: 1"=2000'

| CURVE DATA TABLE | | | | | | |
|------------------|------------|---------|--------|---------|--------|--------------|
| NO. | DELTA | RADIUS | ARC | TANGENT | CHORD | CHD. BEARING |
| A | 5°54'17" | 390.56' | 40.25' | 20.14' | 40.23' | N5°29'08"E |
| B | 102°37'42" | 25.00' | 44.78' | 62.44' | 39.03' | N53°50'51"E |
| C | 9°30'42" | 351.18' | 58.30' | 29.22' | 58.23' | S79°35'39"E |
| D | 13°11'11" | 325.27' | 74.57' | 37.60' | 74.69' | N76°45'24"E |
| E | 72°41'49" | 25.00' | 31.72' | 18.40' | 29.62' | N53°48'44"W |
| F | 48°11'23" | 25.00' | 21.03' | 11.18' | 20.42' | N26°37'41"E |
| G | 48°11'23" | 50.00' | 42.05' | 22.36' | 40.82' | N26°37'42"E |

**PLAT OF SUBDIVISION
RESERVED PORTION OF BLOCK B,
SECTION C, HARWOOD MILL**
YORK DEVELOPMENT CORPORATION, OWNERS

LOCATED ON MILL LANE
GRAFTON DISTRICT
YORK COUNTY, VIRGINIA

SCALE: 1"=100' MAY 29, 1968

S. J. GLASS AND ASSOCIATES
ENGINEERING SERVICES - HAMPTON, VA.

TITLE TO THE LAND SHOWN HEREON IS VESTED IN YORK DEVELOPMENT CORPORATION BY DEED FROM COUNTY OF YORK, VIRGINIA AND RECORDED IN D.B. 100, PAGE 351 IN THE CLERKS OFFICE OF THE CIRCUIT COURT OF YORK COUNTY, VIRGINIA.



AREA IN SUBDIVISION LOTS = 1.49 ACRES±
AREA DEDICATED FOR ROADS = .21 ACRES±
TOTAL AREA IN SUBDIVISION = 1.70 ACRES±
LOT AREAS ARE APPROXIMATE

THIS PLAT OF SUBDIVISION, INCLUDING THE DEDICATION OF STREETS, IS WITH THE FREE CONSENT, AND IN ACCORDANCE WITH THE DESIRES OF THE UNDERSIGNED OWNERS.

YORK DEVELOPMENT CORPORATION
BY: John P. Wornom
JOHN P. WORNOM, PRESIDENT
ATTEST: Joseph L. Shields
JOSEPH L. SHIELDS, SECRETARY

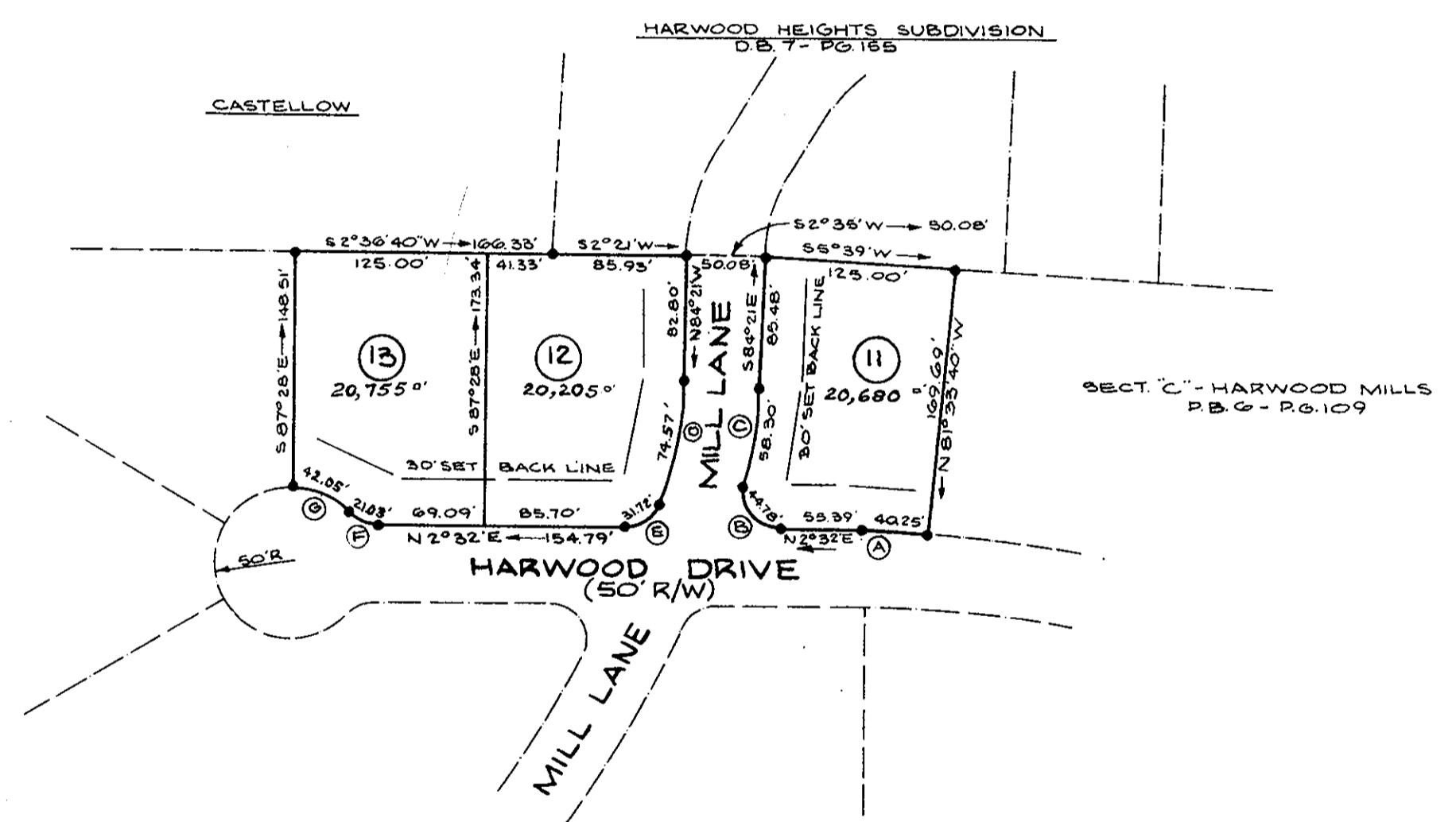

- INDICATES CONCRETE MONUMENT.
- INDICATES IRON PIPE.
- +— INDICATES EASEMENT FOR DRAINAGE AND PUBLIC UTILITIES.
- |— INDICATES MINIMUM BUILDING SET BACK LINE.

STATE OF VIRGINIA
I, _____, A NOTARY PUBLIC
IN AND FOR THE _____ AND STATE AFORESAID,
DO HEREBY CERTIFY THAT _____
WHOSE NAMES ARE SIGNED TO THE FOREGOING
WRITING, HAVE ACKNOWLEDGED THE SAME
BEFORE ME IN MY _____ AND STATE AFORESAID.

TO THE BEST OF MY KNOWLEDGE AND BELIEF THIS SURVEY AND PLAT ARE CORRECT AND ALL REQUIREMENTS OF YORK COUNTY, VIRGINIA RELATING TO THE RECORDATION OF PLATS OF SUBDIVISIONS HAVE BEEN COMPLIED WITH BOUNDARY CLOSURE ACCURACY IS GREATER THAN 1' IN 5,000'.

GIVEN UNDER MY HAND THIS _____ DAY OF _____

NOTARY PUBLIC
MY COMMISSION EXPIRES _____ 19__

HAMPTON, VIRGINIA S. Johnston Glass
CIVIL ENGINEER
AND SURVEYOR
DATE: MAY 29, 1968

STATE OF VIRGINIA:
COUNTY OF YORK, TO WIT:
IN THE CLERK'S OFFICE OF THE CIRCUIT COURT FOR THE COUNTY
OF YORK THIS 6 DAY OF June, 1968, THIS MAP WAS
PRESENTED AND ADMITTED TO RECORD AS
THE LAW DIRECTS IN PLAT BOOK 116 PAGE 116.

TESTE: Melville I. Bryant, Clerk
BY: Edith W. G. O. C.

APPROVED
YORK COUNTY BOARD OF SUPERVISORS
BY: William S. Spencer
PLAT APPROVED AGENT
DATE: 6-2-68
VARIATIONS APPROVED
DATE: _____

A COPY TESTE:
MELVILLE I. BRYANT, CLERK
BY: Edith W. G. O. C. DEPUTY CLERK