

WYNCCOP

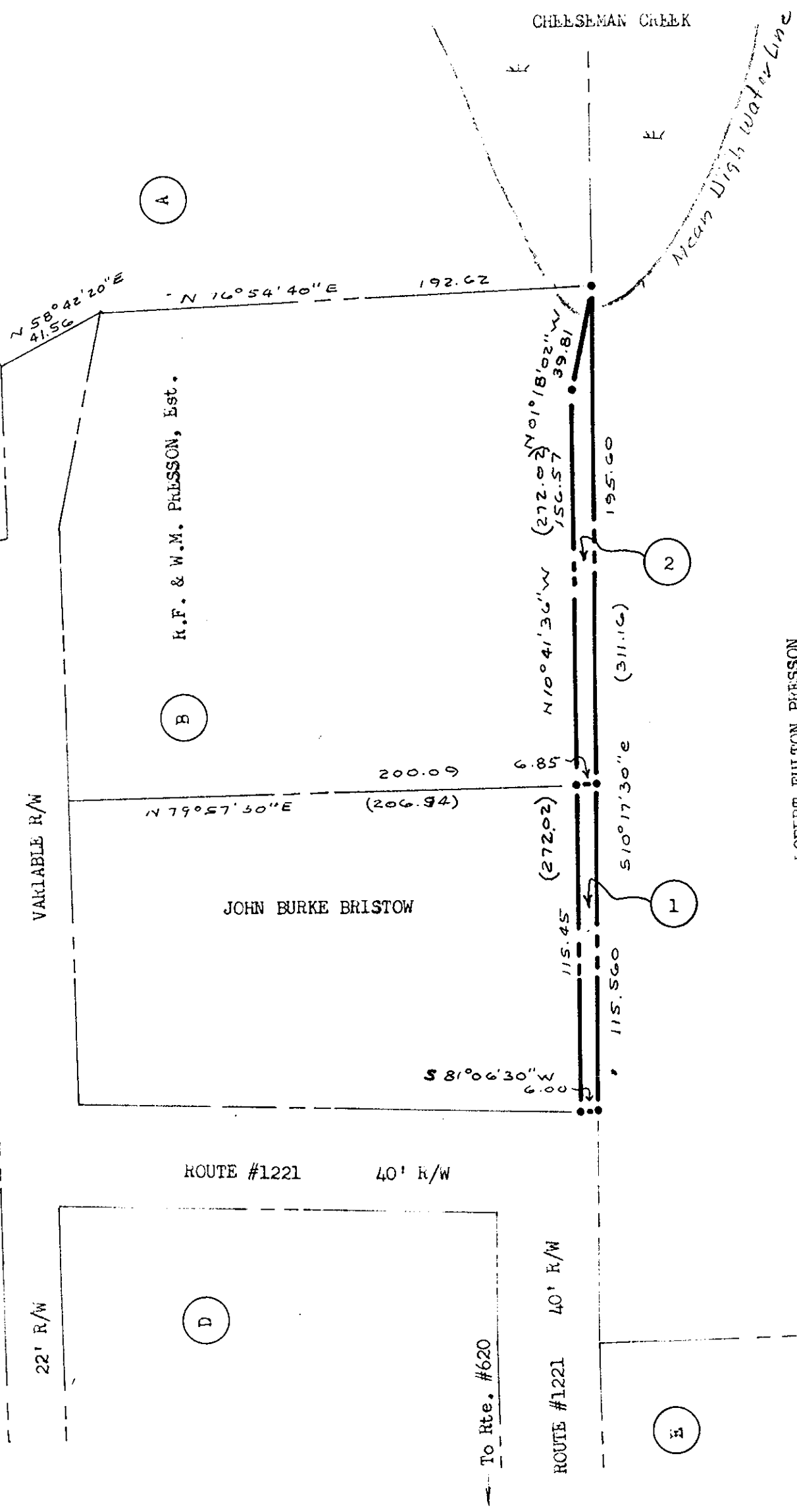

ROBERT FULTON PLESSON

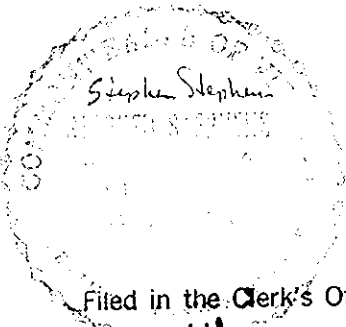

NOTE:
 Iron pipes at all corners.
 Bearings are clockwise.
 PARCEL #1, AREA: 742 sf
 Part of property of:
 JOHN BURKE BRISTOW.
 PARCEL #2, AREA: 1318 sf
 Part of LOT "B",
 R.F. & W.M. PLESSON, Est.

Filed in the Clerk's Office, Circuit Court, York Co., Va.
 the 11th day of April, 1969.

Teste:
 MELVINE L. BRYANT, Clerk

Edith M. Hoode, p.c.

See D.B. 218 page 502

PLAT of:
 PARCELS #1 & #2,
 To be conveyed to:
 ROBERT FRANKLIN PLESSON
 Scale: 1" = 50' Jan. 1969
 GRAFTON DISTRICT, YORK COUNTY, VIRGINIA

156