

APPROVED

YORK COUNTY BOARD OF SUPERVISORS

BY *William P. Larcet*

PLAT APPROVING AGENT.

DATE 7-30-69

VARIATIONS APPROVED

DATE \_\_\_\_\_

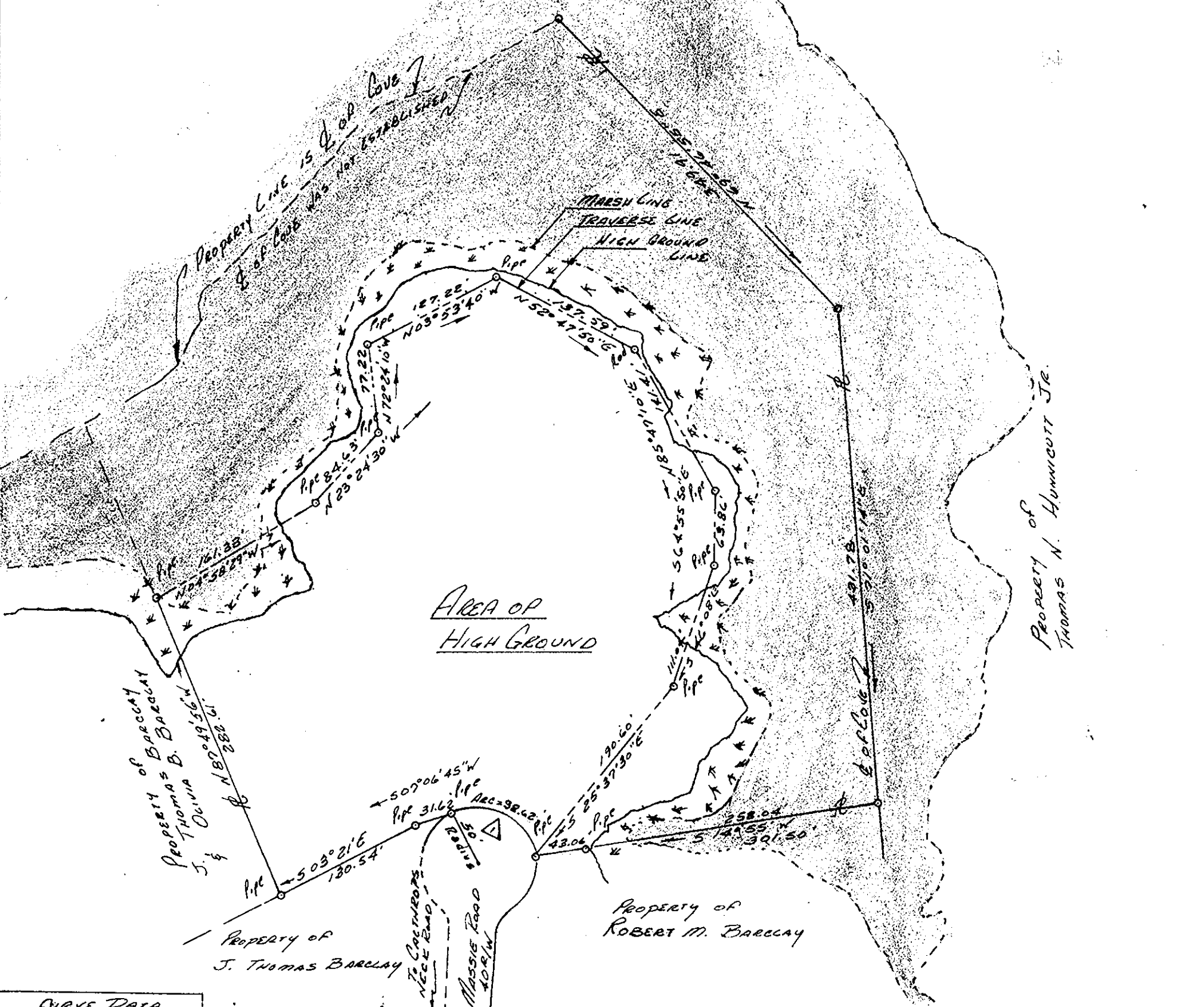

CURVE DATA				
NO	RADIUS	ARC	CHORD	CHORD BEARING
△	50.00'	98.62'	83.40'	548°24'50\"W

- NOTES
- 1) ONLY AREA OF HIGH GROUND SHOWN AS REQUESTED BY PROPERTY OWNER
  - 2) EXISTING RESIDENCE & IMPROVEMENTS NOT SHOWN.
  - 3) R INDICATES PROPERTY LINE

Plat Book 8, Page 167  
Deed Book 220, B. 735

Filed in the Clerk's Office, Circuit Court, York Co., Va.  
the 30<sup>th</sup> day of July, 1969

Teste: MELVILLE I. BRYANT, Clerk

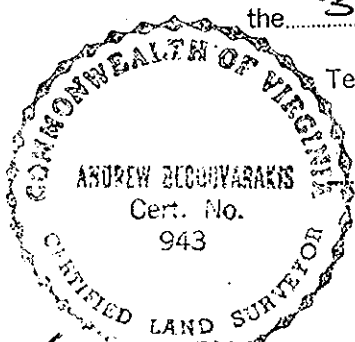

*Andrew Becouvarakis*

PLAT SHOWING THE PROPERTY OF  
**ROBERT N. PARKER**  
& **NANCY B. PARKER**  
LOCATED ON **MASSIE ROAD**  
**BETHEL DISTRICT**  
**YORK COUNTY, VIRGINIA**

ANDREW BECOUVARAKIS  
CERTIFIED LAND SURVEYOR  
HAMPTON, VIRGINIA  
SCALE: 1" = 100'  
May 26, 1969