

CURVE DATA TABLE

No	RADIUS	DELTA	TANGENT	ARC	CHORD
1	145.16	61°05'	85.65	41.64	41.48
2	25.00'	53°07'48"	12.50	23.18	22.36'
3	50.00	—	—	57.78	54.58

173

Note "A" - The 10' Easement is not located as shown on a plat titled Right-of-Way to be Conveyed to THE COMMONWEALTH of VIRGINIA From ROBERT M. BARCLAY et al., dated Nov. 5, 1965 and recorded in the Clerk's office in York County, Virginia. This location follows the existing Ravine & does not cross ROBERT M. BARCLAY'S rear yard. This new location subject to approval, by the Commonwealth of Virginia.

Note "B" - Existing Residence & Marsh Lines not Shown

PROPERTY OF
THOMAS N. HUNNICUTT JR.

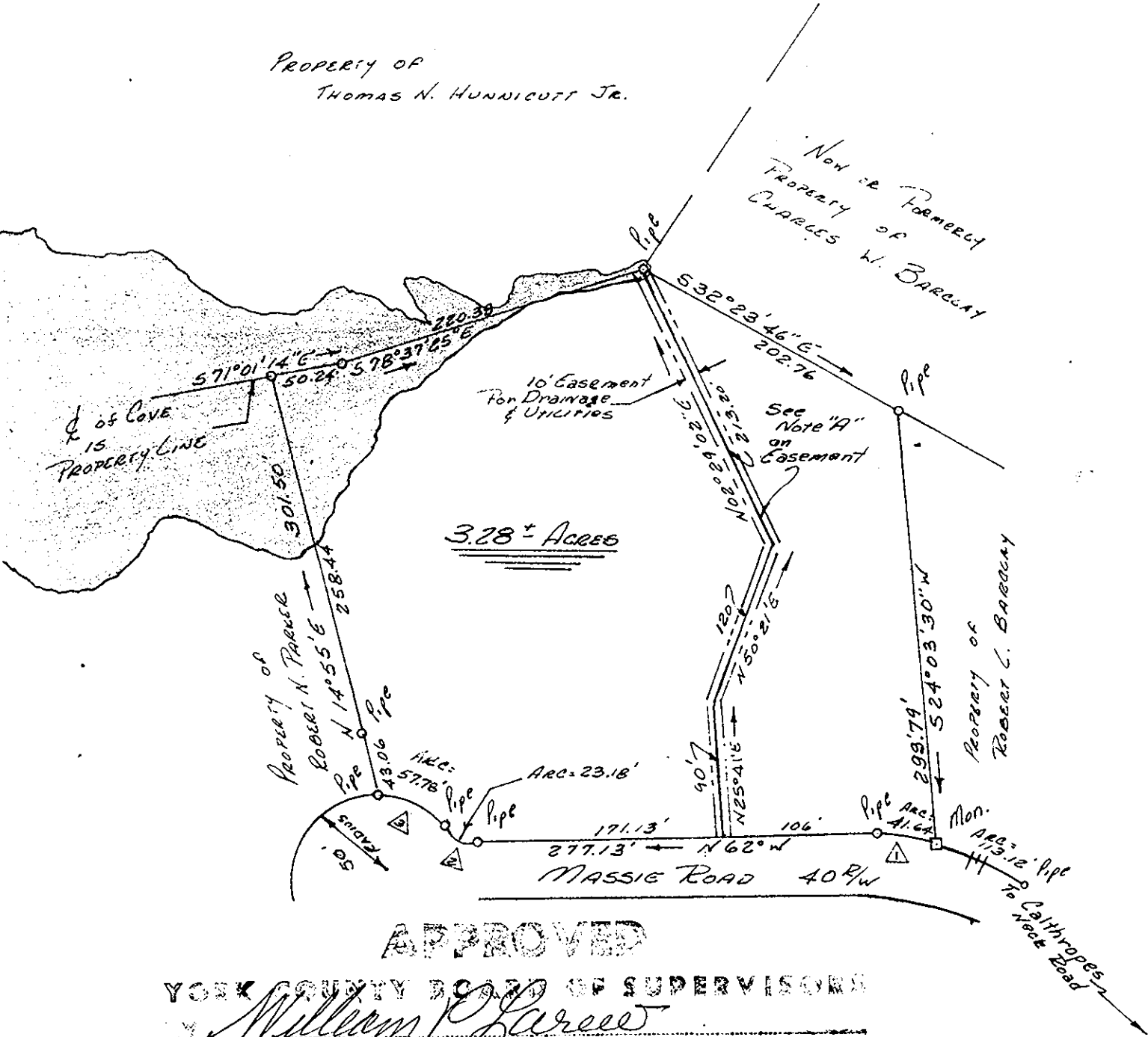

APPROVED

YORK COUNTY BOARD OF SUPERVISORS

William Phares

PLAT APPROVING AGENT

DATE 7-30-69

APPROVED

Blot Book 8, P. 173

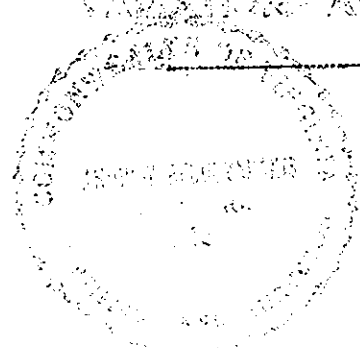

Andrew Becouvarakis

PLAT SHOWING THE PROPERTY OF
ROBERT McINTASH BARCLAY ET UX
LOCATED ON MASSIE ROAD
BETHEL DISTRICT
YORK COUNTY, VIRGINIA

ANDREW BECOUVARAKIS
CERTIFIED LAND SURVEYOR
HAMPTON, VIRGINIA
SCALE: 1"=100' MAY 19, 1969