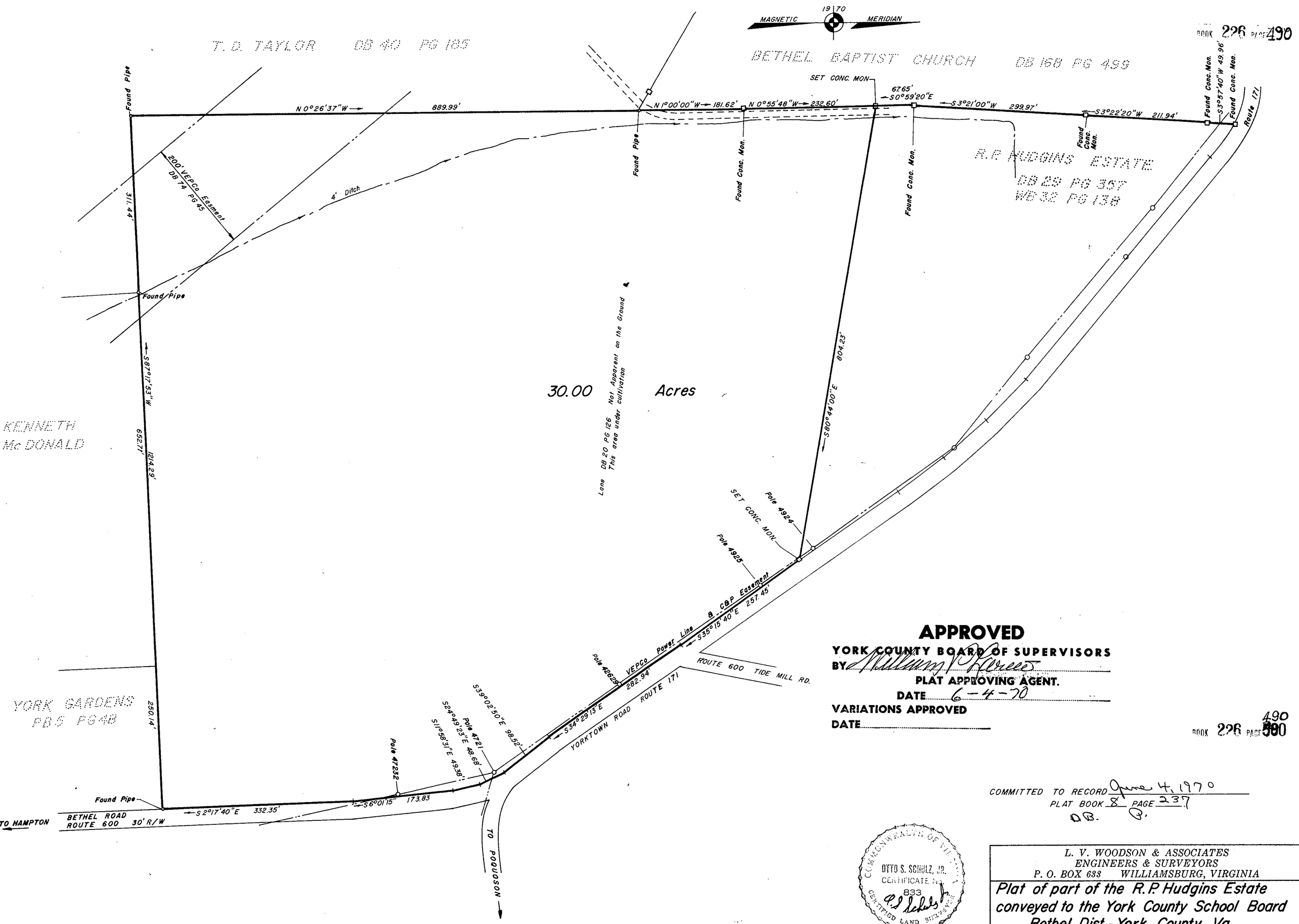

BOOK 226 PAGE 490

APPROVED
YORK COUNTY BOARD OF SUPERVISORS
BY William P. Kareen
PLAT APPROVING AGENT.
DATE 6-4-70
VARIATIONS APPROVED
DATE

BOOK 226 PAGE 490

COMMITTED TO RECORD June 4, 1970
PLAT BOOK 8 PAGE 237
D.B. P.

COMMONWEALTH OF VIRGINIA
OTTO S. SCHULZ, JR.
CERTIFICATE No. 833
CERTIFIED LAND SURVEYOR

L. V. WOODSON & ASSOCIATES
ENGINEERS & SURVEYORS
P. O. BOX 633 WILLIAMSBURG, VIRGINIA

Plat of part of the R.P. Hudgins Estate conveyed to the York County School Board Bethel Dist.-York County, Va.

SCALE: 1"=100'
DATE: May 25, 1970
DWG. 287-1 Revised June 4, 1970