

"POWHATAN PLACE"

SECTION TWO

TOWN OF POQUOSON YORK COUNTY, VA.
 JOHN W. LAWSON: CERTIFIED LAND SURVEYOR, NEWPORT NEWS, VA.
 SCALE: 1"=100'
 AUG. 27, 1968

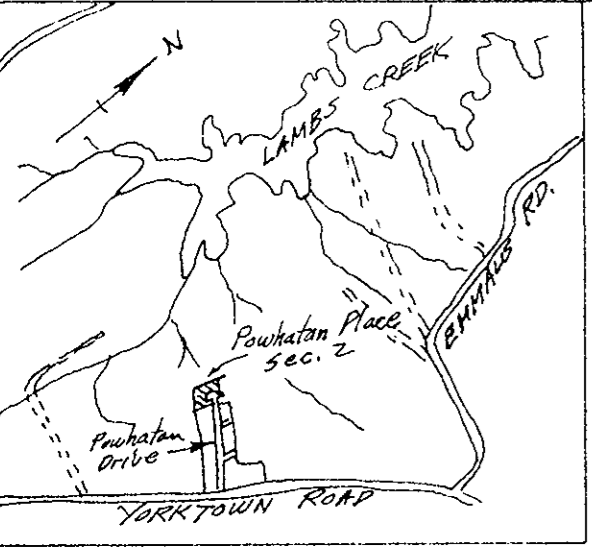

VICINITY SKETCH

This is to certify that the land embraced in this subdivision is in the name of the undersigned owners, POQUOSON DEVELOPMENT CORPORATION, and was acquired from George A. Moore et al by deed dated 7/16/64, and recorded as Document No. 177 PAGE 703 on 7/22/64, in the Clerk's Office of the Circuit Court of York County, Va.

This plat of subdivision is with the free consent and in accordance with the desires and wishes of the undersigned Owners and Proprietors.

[Signature] President
[Signature] Secretary
 POQUOSON DEVELOPMENT CORPORATION

STATE OF VIRGINIA
 I, *[Signature]*, a Notary Public, do hereby certify that the persons whose names are signed to the foregoing writing have acknowledged the same before me in my City and State aforesaid. Given under my hand this 27th day of SEPT. 1968. My Commission expires Nov. 11, 1971.

[Signature]
 Notary Public

Virginia, York County, to-wit
 In the Clerk's Office of the Circuit Court of the County of York, this 17th day of Aug. 1968, this map was presented and admitted to record as the law directs.

Testee: *[Signature]*
 Clerk: *[Signature]*, Clerk
[Signature], O.C.

SURVEYOR'S CERTIFICATE
 To the best of my knowledge and belief, all of the requirements as set forth in the Ordinance for Approval of Plats of Subdivision for recordation in the Town of Poquoson, Virginia, have been complied with.

[Signature]
 John W. Lawson, Certified Land Surveyor

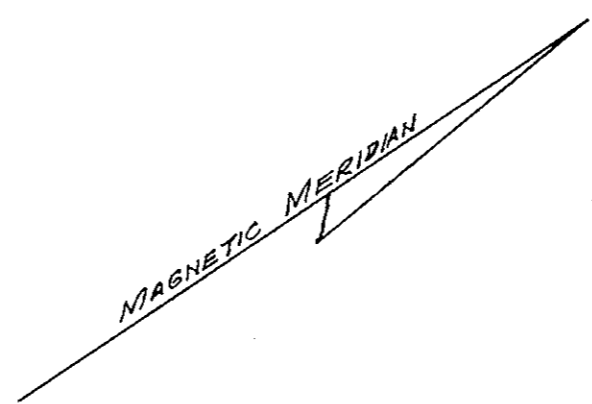
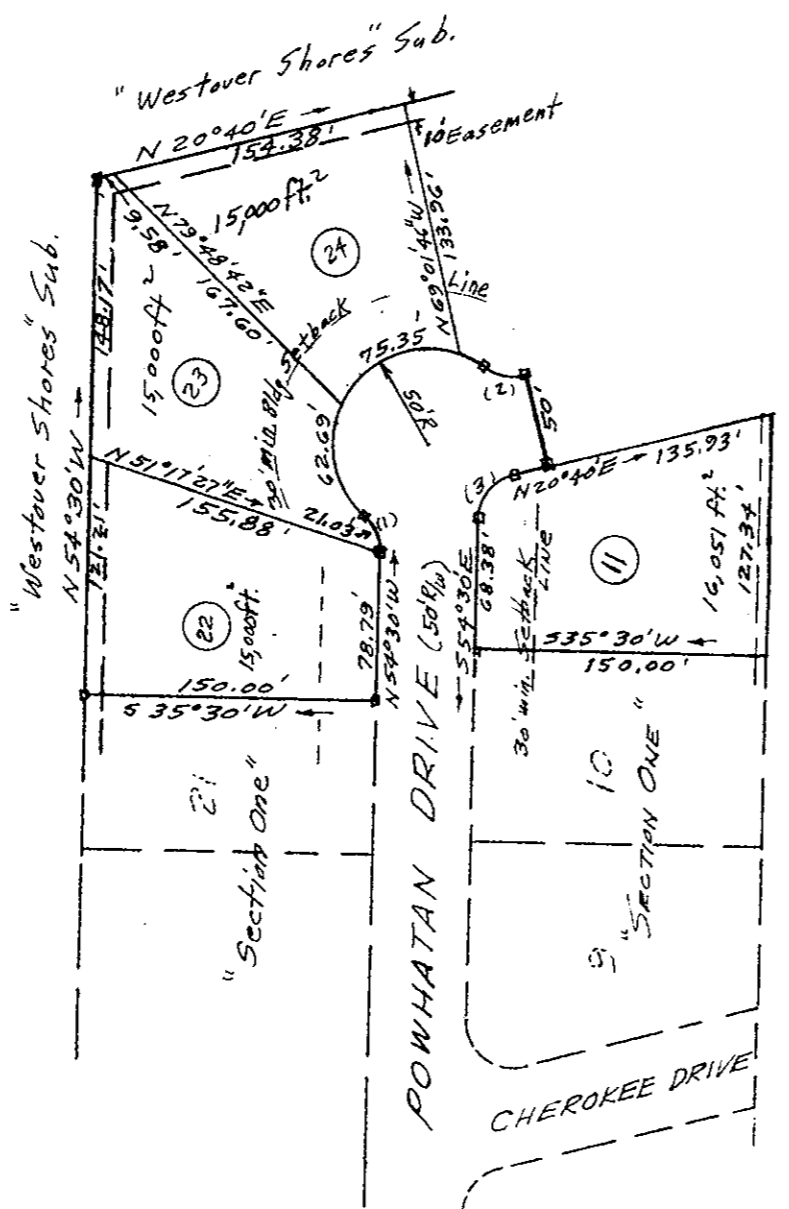

All drainage and utility easements are dedicated to the Town of Poquoson
 Drainage & Utility Easements shown thus:

Concrete Monuments shown thus:

APPROVED
 FOR THE TOWN OF POQUOSON

[Signature] DATE: 11/1/68
 TOWN MANAGER

CURVE DATA						
No	Δ	RAD.	CH.	TAN	ARC	CHORD BEARING
1	48°1'23"	25'	20.41'	11.18	21.03'	N 78°35'41"W
2	" "	25'	20.41'	11.18	21.03'	S 44°45'41"W
3	75°10'00"	25'	30.50'	19.24	32.80'	N 16°55'W