

CURVE DATA						
#	R	Δ	T	L	C	C.B
1	373.72	10°02'45"	32.85'	65.53'	65.44'	N 43°15'26" W
2	456.20	06°04'48"	24.23'	48.41'	48.39'	N 41°16'28" W

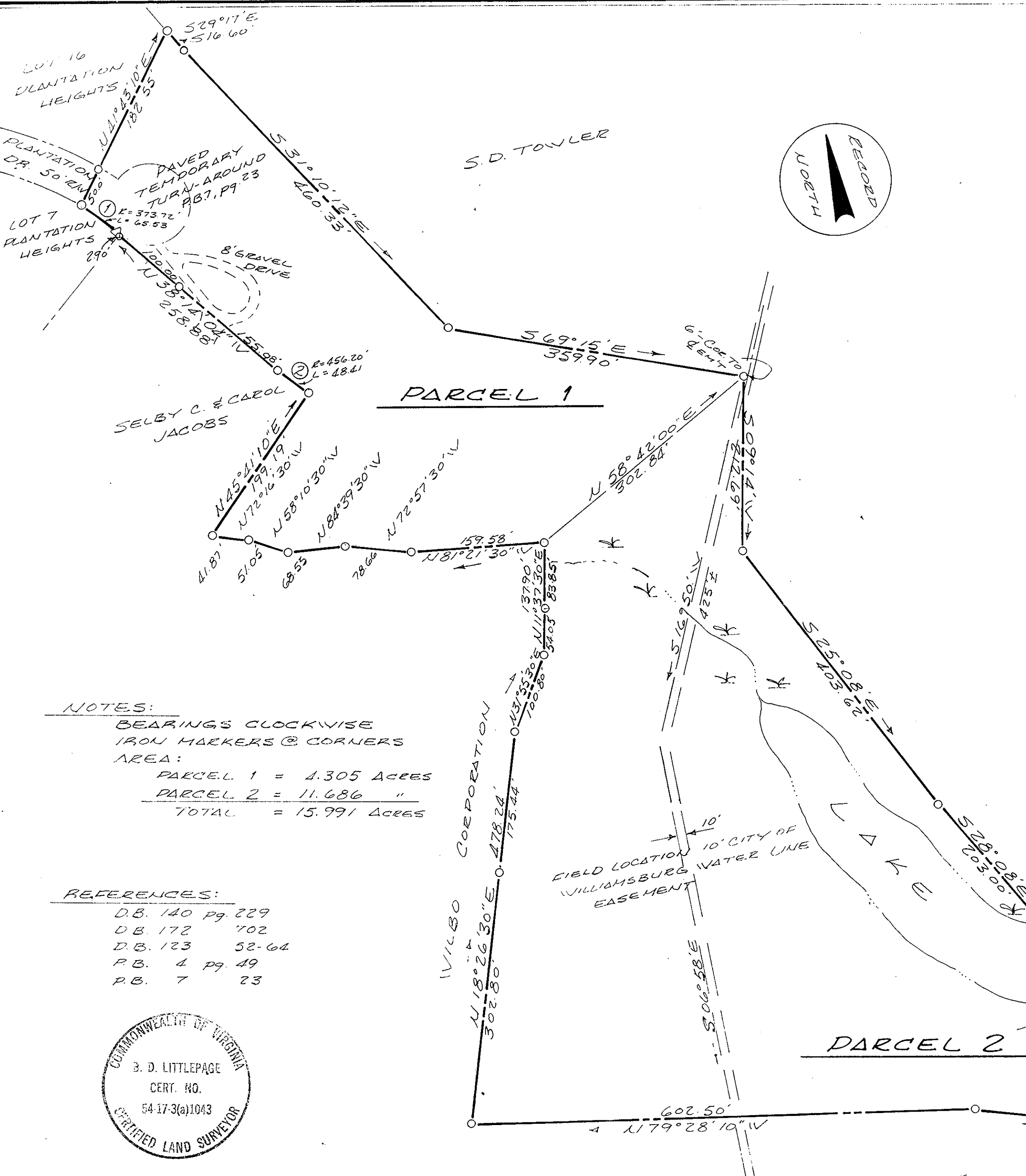

THIS IS TO CERTIFY THAT ON JULY 1, 1970, I SURVEYED THE PROPERTY SHOWN ON THIS PLAT AND THAT THE TITLE LINES AND THE WALLS OF THE BUILDINGS ARE AS SHOWN ON THE PLAT. THE BUILDINGS STAND STRICTLY WITHIN THE TITLE LINES AND THERE ARE NO ENCROACHMENTS OF OTHER BUILDINGS ON THE PROPERTY EXCEPT AS SHOWN.

B.D. Littlepage C.L.S.

PLAT OF PROPERTY OF
JACK A. & MICHAEL GUIDA
 TO BE CONVEYED TO
WILBO CORPORATION

BRUTON DISTRICT YORK COUNTY
 VIRGINIA

JULY 1, 1970 SCALE 1"=100'

NOTES:
 BEARINGS CLOCKWISE
 IRON MARKERS @ CORNERS
 AREA:
 PARCEL 1 = 4.305 ACRES
 PARCEL 2 = 11.686 "
 TOTAL = 15.991 ACRES

REFERENCES:
 D.B. 140 pg. 229
 D.B. 172 702
 D.B. 123 52-64
 P.B. 4 pg. 49
 P.B. 7 23

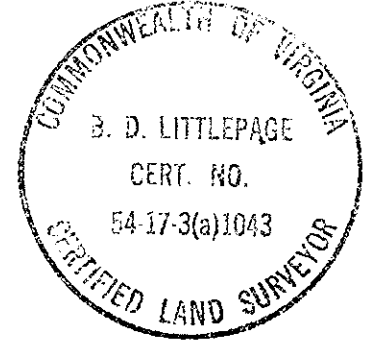

B.D. Littlepage
 B.D. LITTLEPAGE
 CERTIFIED LAND SURVEYOR

Filed in the Clerk's Office, Circuit Court, York Co., Va.
 the 15th day of August 1970

Teste:
 MELVILLE J. BRYANT, Clerk
 Edith W. Bryant
 D.C.
 Deed Book # 8, p. 248
 Deed Book # 228
 page # 127