

1910 61 d 15

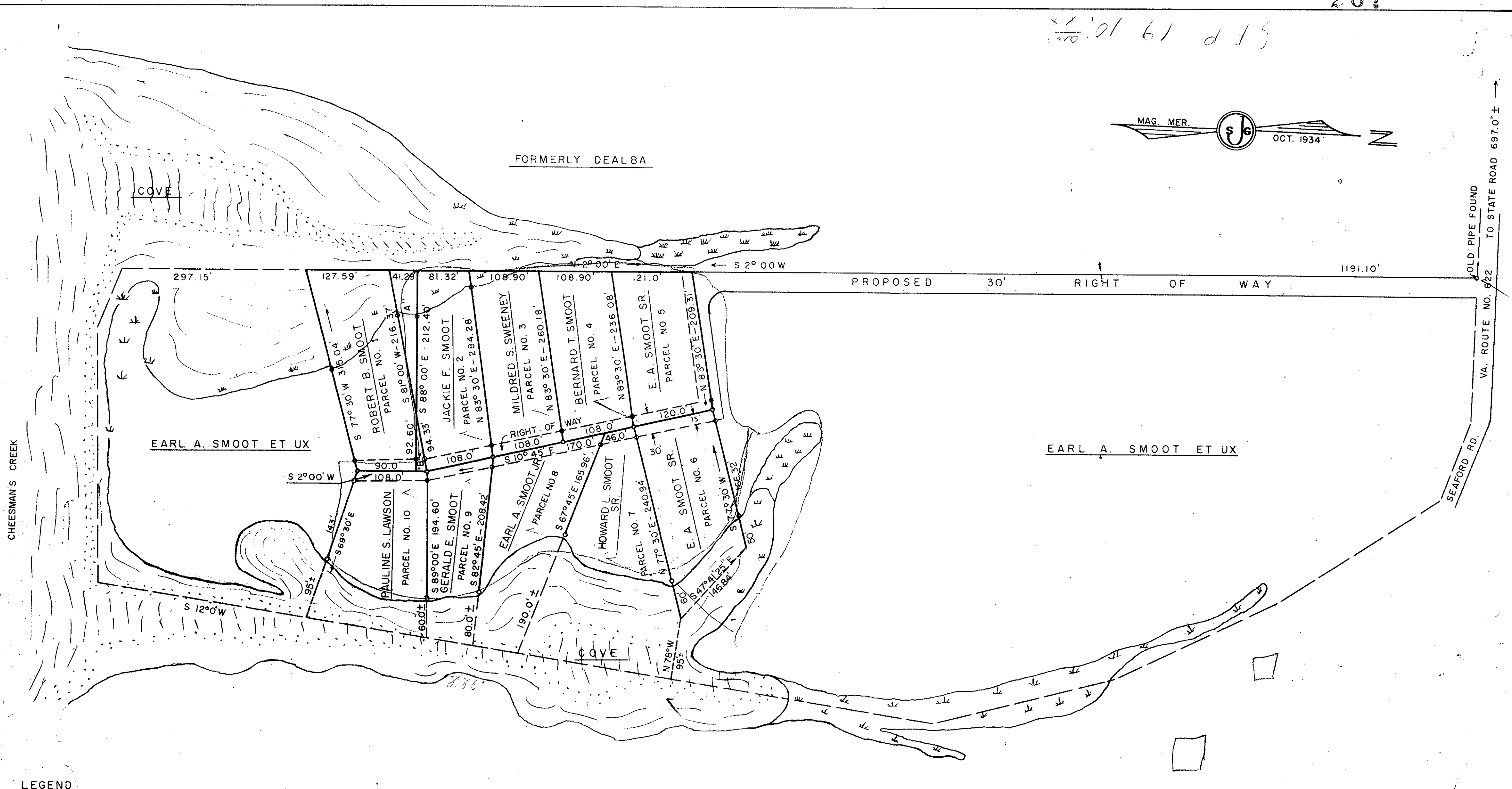

LEGEND

—○— PIPE

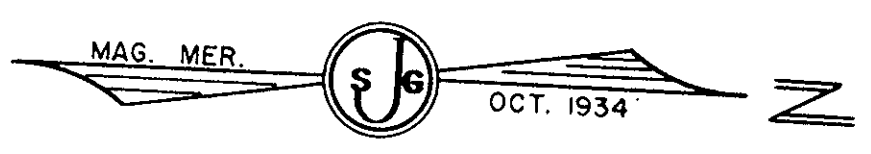
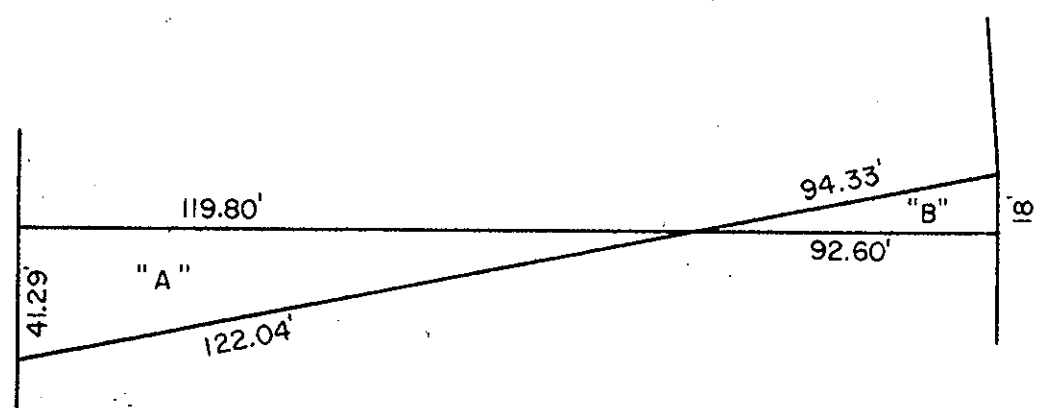

LAND AREA "A" CONSISTING OF 4178 SQ. FT. IS TO BE CONVEYED FROM ROBERT B. SMOOT TO JACKIE F. SMOOT.

LAND AREA "B" CONSISTING OF 833.4 SQ. FT. IS TO BE CONVEYED FROM EARL A. SMOOT ET UX TO ROBERT B. SMOOT

APPROXIMATE HIGH LAND AREAS:

PARCEL	AREA
1 (Inc. B)	0.47 AC.
2 (Inc. A)	0.62 "
3	0.64 "
4	0.61 "
5	0.61 "
6	0.56 "
7	0.49 "
8	0.48 "
9	0.41 "
10	0.56 "

Filed in the Clerk's Office, Circuit Court, York Co., Va. the 12th day of Feb 19 71

Teste: MELVILLE I. BRVANT, Clerk
Edith Smoot D.C.
 Deed Book #231, p.

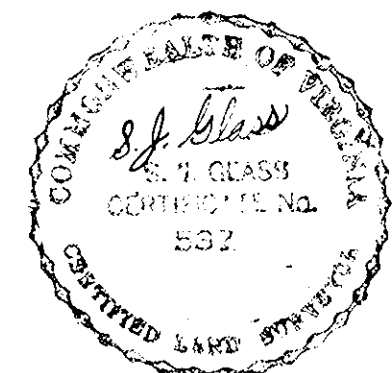

— PLAT —

OF THE PROPERTY OF EARL A. SMOOT ET UX BEING LOCATED IN YORK COUNTY, VA.

SHOWING

PARCELS OF LAND TO BE CONVEYED AS SHOWN HEREON

SCALE: 1" = 100' DATE: JUNE 6, 1959

S. J. GLASS & ASSOCIATES
 ENGINEERS AND LAND SURVEYORS
 HAMPTON, VIRGINIA