

VICINITY MAP  
SCALE: 1"=2000'

STATE OF VIRGINIA  
COUNTY OF YORK,  
IN THE CLERK'S OFFICE OF THE CIRCUIT COURT  
FOR THE COUNTY OF YORK THE 5th DAY OF Jan 1972  
THIS MAP WAS PRESENTED AND ADMITTED TO RECORD  
AS THE LAW DIRECTS, PLAT BOOK 8, PAGE 307.

TESTE: M. J. Brennan  
CLERK  
Edith W. Elliott, D.C.

AREA WITHIN LOTS... 6.28 ACRES  
AREA WITHIN R/W... 1.04 "  
TOTAL SUBDIVIDED AREA... 7.32 ACRES

EASEMENTS SHOWN THUS ARE HEREBY CONVEYED TO THE  
COUNTY OF YORK FOR DRAINAGE & OTHER UTILITIES.

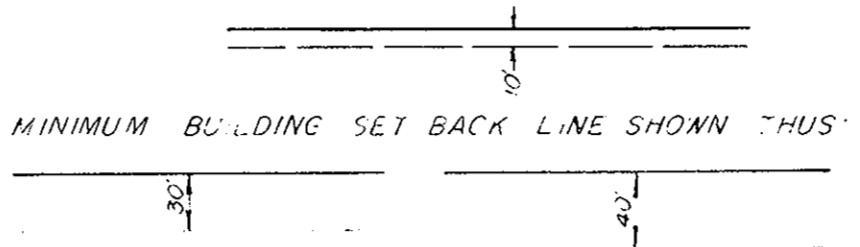

# HERITAGE HAMLET

## SECTION ELEVEN

### COUNTY OF YORK

### VIRGINIA

COENEN & ASSOCIATES, ENGINEERS  
NEWPORT NEWS, VIRGINIA  
SCALE: 1" = 100' DATE: AUGUST 17, 1971

TO THE BEST OF MY KNOWLEDGE AND BELIEF,  
ALL THE REQUIREMENTS AS SET FORTH IN THE ORDINANCE  
FOR APPROVING PLATS OF SUBDIVISIONS IN THE COUNTY  
OF YORK, VIRGINIA, HAVE BEEN COMPLIED WITH, INCLUDING  
A CLOSURE OF NOT LESS THAN 1/10,000.  
THIS IS TO CERTIFY THAT THE LAND EMBRACED IN  
THIS SUBDIVISION IS IN THE NAME OF WHITECO, INC. AND  
WAS ACQUIRED FROM BETTE LOU SILVERS, WIDOW, BY DEED  
DATED MARCH 1, 1969, AND RECORDED IN DEED BOOK  
218, PAGE 321, THE ABOVE DEED IS RECORDED IN THE  
CLERK'S OFFICE OF THE CIRCUIT COURT FOR THE COUNTY  
OF YORK, VIRGINIA.

D. L. Gallant  
D. L. GALLANT  
CERTIFIED LAND SURVEYOR

THIS SUBDIVISION IS WITH THE FREE CONSENT AND  
IN ACCORDANCE WITH THE DESIRES OF THE UNDERSIGNED  
OWNERS AND PROPRIETORS.

Whiteco, Inc.  
President Secretary

I, William J. Brennan, A NOTARY PUBLIC IN  
AND FOR THE COUNTY OF York, DO HEREBY CER-  
TIFY THAT THE ABOVE NAMED PERSONS WHOSE NAMES  
ARE SIGNED TO THE FOREGOING WRITING HAVE AC-  
KNOWLEDGED THE SAME BEFORE ME IN MY COUNTY AND  
STATE AFORESAID.

GIVEN UNDER MY HAND THIS 17th DAY OF August  
1971.

William J. Brennan  
NOTARY PUBLIC

MY COMMISSION EXPIRES August 17, 1972

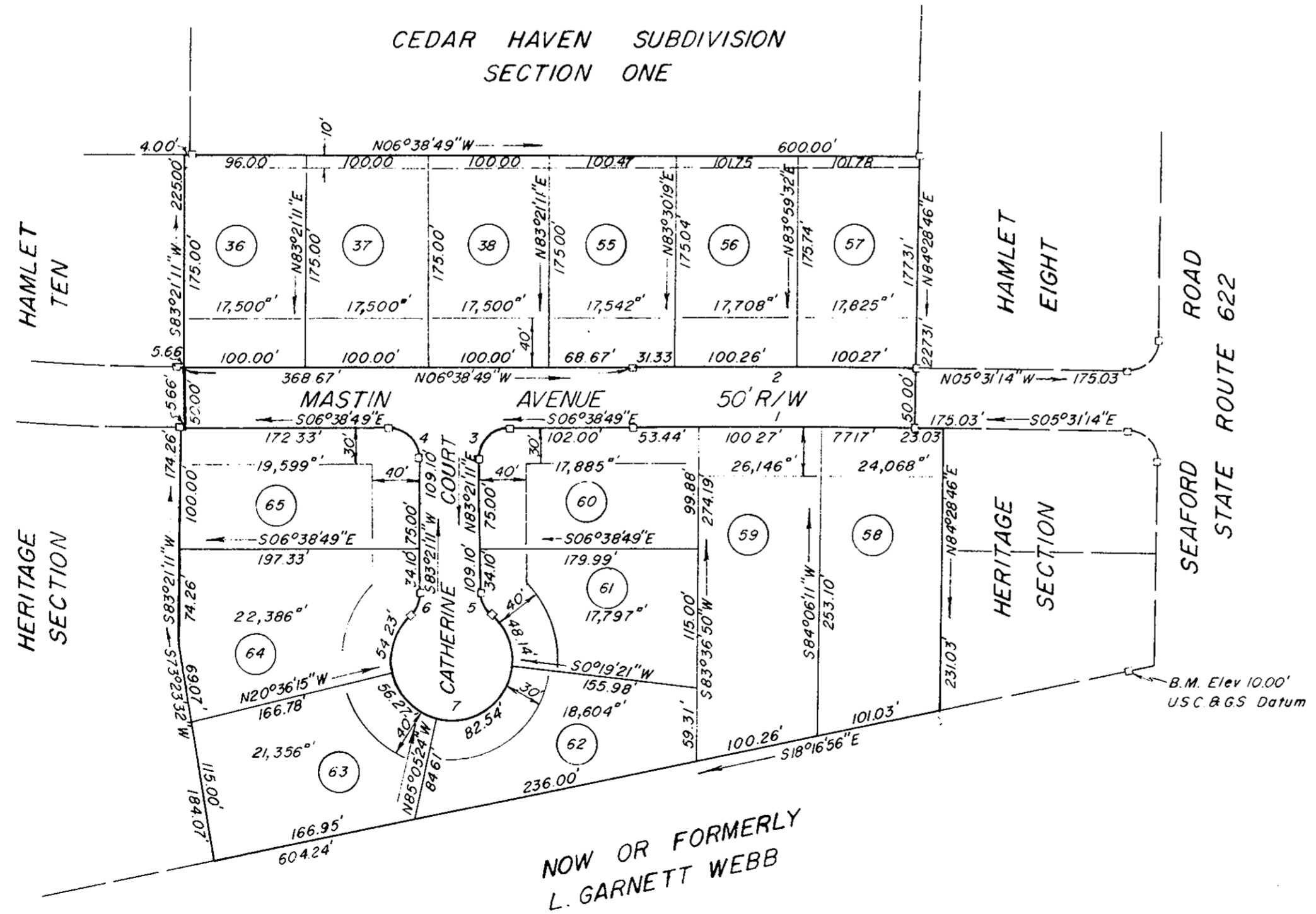

NOW OR FORMERLY  
L. GARNETT WEBB

No.	CURVE		DATA		TABLE	
	Delta	Radius	Tangent	Arc	Chord	Chord bearing
1	01°07'35"	11,744.19'	115.44'	230.88'	230.88'	N06°05'01"W
2	01°07'35"	11,794.19'	115.94'	231.86'	231.86'	S06°05'01"E
3	90°00'00"	25.00'	25.00'	39.27'	35.36'	N51°38'49"W
4	90°00'00"	25.00'	25.00'	39.27'	35.36'	N38°21'11"E
5	48°11'24"	25.00'	11.18'	21.03'	20.41'	S59°15'29"W
6	48°11'24"	25.00'	11.18'	21.03'	20.41'	S72°33'07"E
7	276°22'48"	50.00'	---	241.19'	---	---

YORK COUNTY, VIRGINIA  
**APPROVED**  
YORK COUNTY BOARD OF SUPERVISORS  
BY William J. Brennan  
PLAT APPROVING AGENT  
DATE 10-8-71  
VARIATIONS APPROVED  
DATE \_\_\_\_\_