

ROBERT W. & RUBY F. STEVENS

CLARENCE LEE

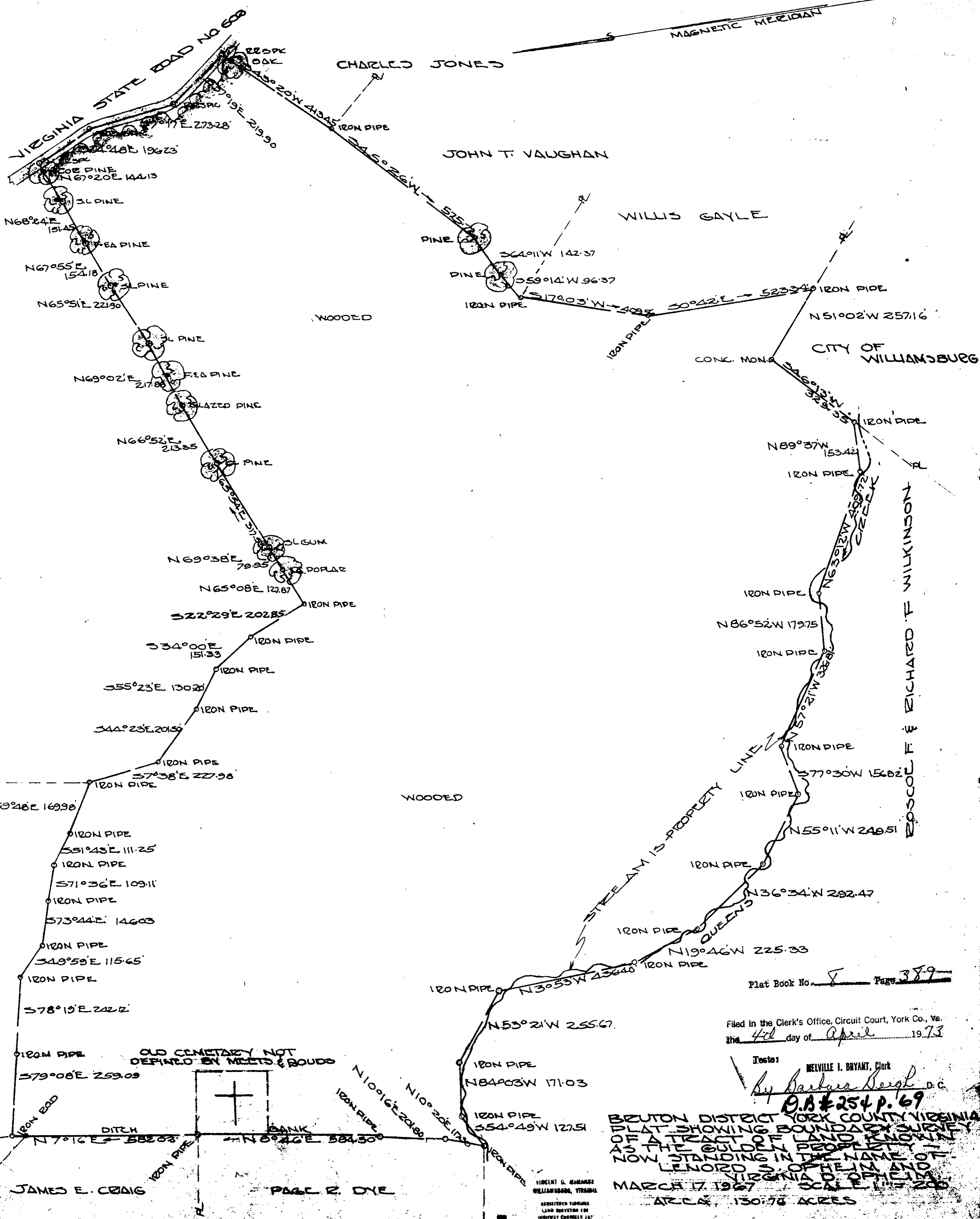

Plat Book No. 8 Page 389

Filed in the Clerk's Office, Circuit Court, York Co., Va. the 4th day of April 1973

Witness: MELVILLE I. BRYANT, Clerk
By Barbara Beugh D.C.

O.B. #254 P. 69

BEUTON DISTRICT YORK COUNTY VIRGINIA
 PLAT SHOWING BOUNDARY SURVEY
 OF A TRACT OF LAND KNOWN
 AS THE GOLDEN PROPERTY
 NOW STANDING IN THE NAME OF
 LENORD S. OF HELM AND
 VIRGINIA D. OF HELM
 MARCH 17 1967 SCALE 1" = 200'
 AREA 150.76 ACRES

VINCENT G. MORGAN
 WILLIAMSBURG, VIRGINIA
 REGISTERED VIRGINIA
 LAND SURVEYOR AND
 HIGHWAY ENGINEER 197
 CIVIL ENGINEER 1960