

BENNETTS CREEK

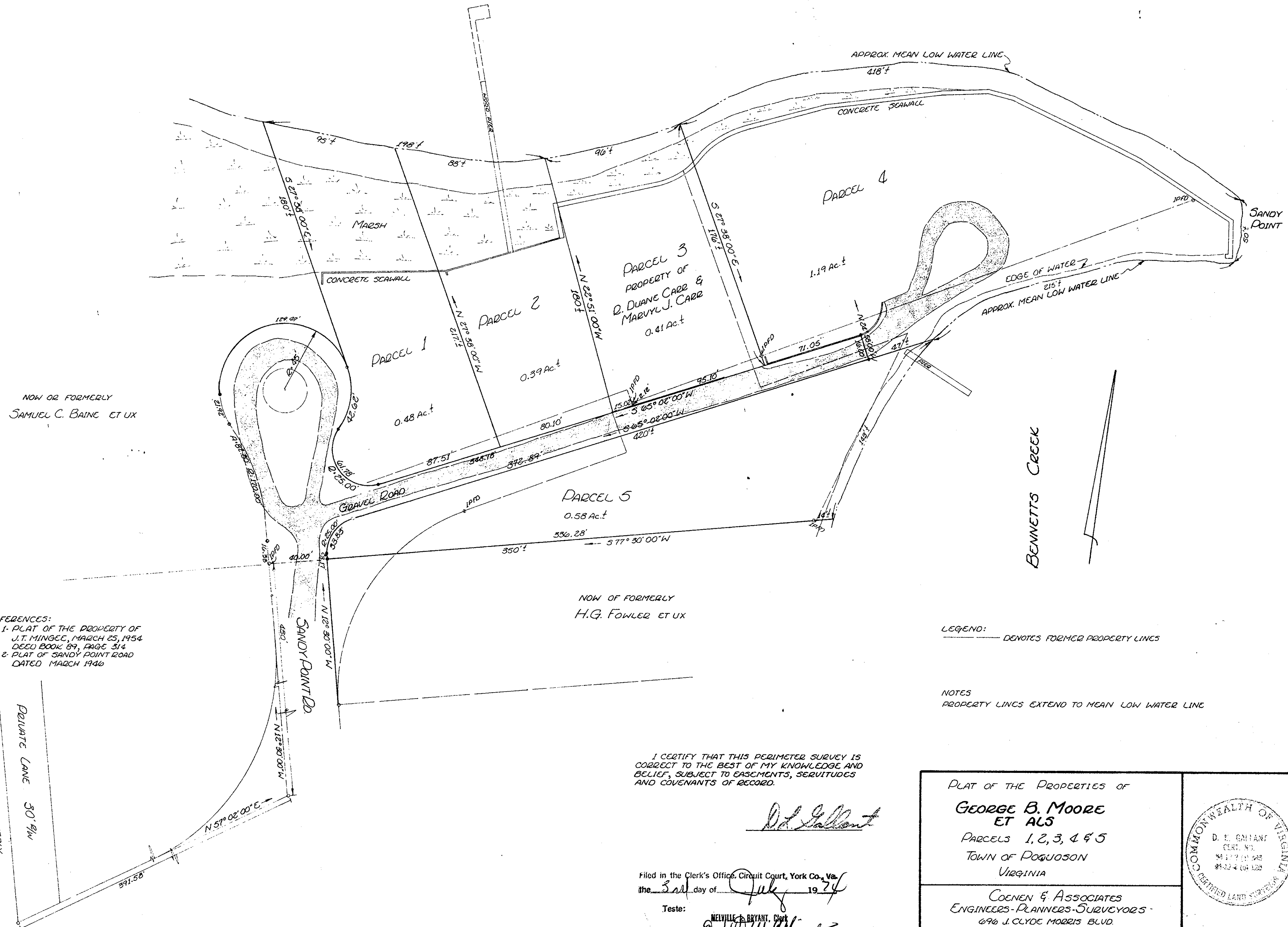

NOW OR FORMERLY  
SAMUEL C. BAINE ET UX

NOW OF FORMERLY  
H.G. FOWLER ET UX

- REFERENCES:
- 1. PLAT OF THE PROPERTY OF J.T. MINGEE, MARCH 25, 1954. DEED BOOK 89, PAGE 314
  - 2. PLAT OF SANDY POINT ROAD DATED MARCH 1946

LEGEND: \_\_\_\_\_ DENOTES FORMER PROPERTY LINES

NOTES  
PROPERTY LINES EXTEND TO MEAN LOW WATER LINE

I CERTIFY THAT THIS PERIMETER SURVEY IS CORRECT TO THE BEST OF MY KNOWLEDGE AND BELIEF, SUBJECT TO EASEMENTS, SERVITUDES AND COVENANTS OF RECORD.

*D. L. Galtant*

Filed in the Clerk's Office, Circuit Court, York Co., Va.  
the 3rd day of July 1974

Teste: MELVILLE BRYANT, Clerk  
*Edwin Christ*

10. B# 268 p. 306

PLAT OF THE PROPERTIES OF <b>GEORGE B. MOORE ET ALS</b> PARCELS 1, 2, 3, 4 & 5 TOWN OF DOGWOOD VIRGINIA		
COENEN & ASSOCIATES ENGINEERS-PLANNERS-SURVEYORS 696 J. CLYDE MORRIS BLVD. NEWPORT NEWS, VIRGINIA SCALE: 1" = 40' 19 MAY 73		