

VICINITY SKETCH

MAGNETIC MERIDIAN J.F. AMORY Plat of Record

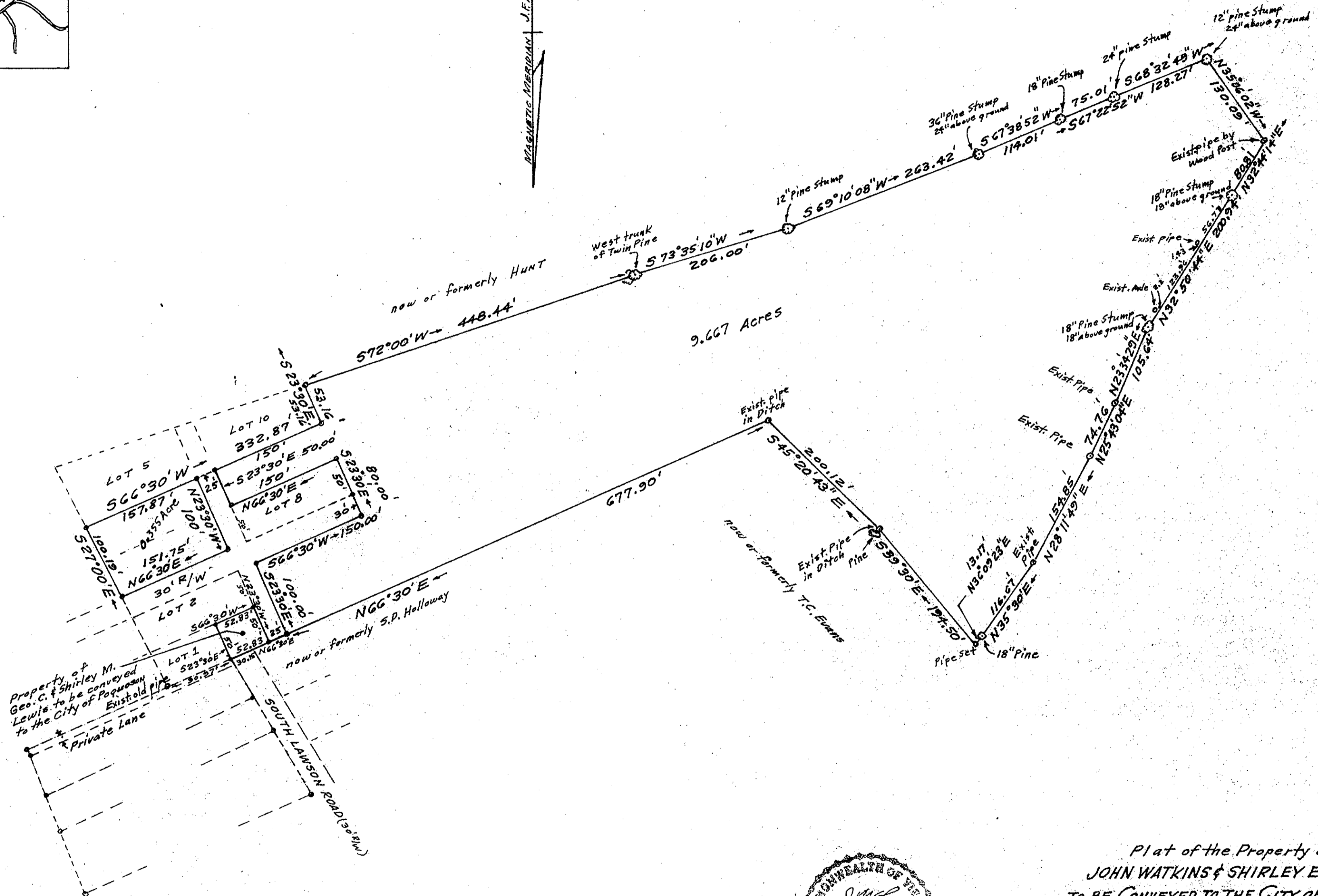

Property of  
 Geo. C. & Shirley M.  
 Lewis to be conveyed  
 to the City of Poquoson  
 Existing Pipe  
 Private Lane

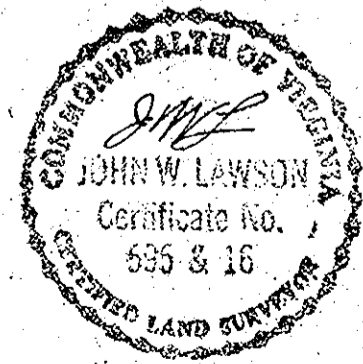

Plat of the Property of  
 JOHN WATKINS & SHIRLEY E. SMITH  
 TO BE CONVEYED TO THE CITY OF POQUOSON  
 PART OF THE J.F. AMORY EST. SUBDIVISION  
 CITY OF POQUOSON, VIRGINIA  
 John W. Lawson  
 John W. Lawson: Certified Land Surveyor  
 Scale: 1"=100'  
 Feb. 20, 1976

Filed in the Clerk's Office, Circuit Court, York Co., Va.  
 the 25th day of September, 1976.

Teste:  
 Edith M. Elliott, Clerk  
 Betty Hausel D.C.