

PROPERTY OF
WILLIAMSON, FATHER
LINE EASEMENT

- (1)
 Δ - 08° 04' 48"
 A - 48.00'
 B - 48.00'
 C - 24.00'
 D - 48.30'
 CE - N41° P 100' W

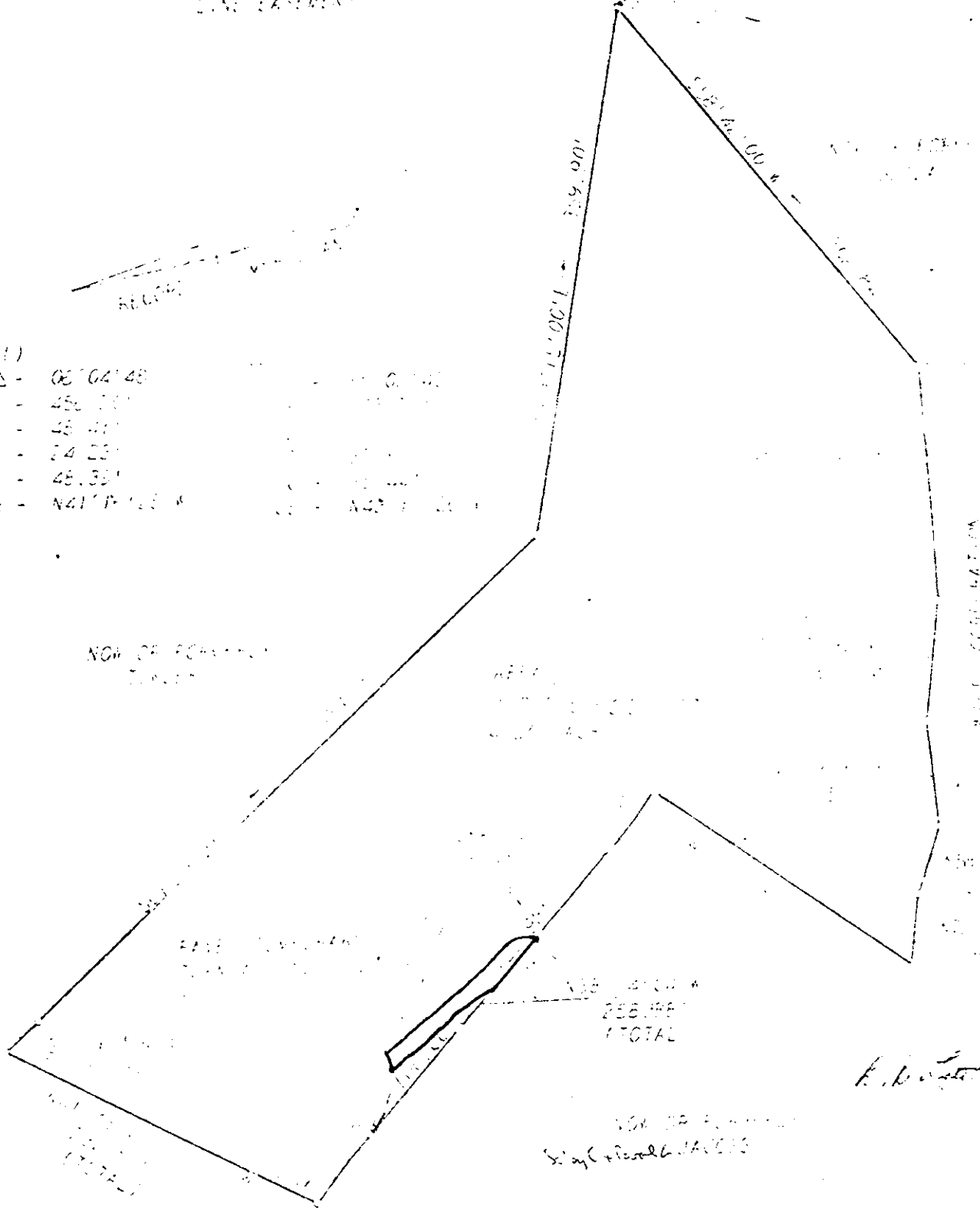

LOT 10
PLANTATION
HEIGHTS

LOT 11
PLANTATION
HEIGHTS

- REF
 CB 148.000
 CB 170.000
 CB 133.000
 PB 2/23
 PB 2/23

L. V. WOODSON & ASSOCIATES, INC ENGINEERS, SURVEYORS & PLANNERS, P. O. BOX 633 WILLIAMSBURG, VIRGINIA 23165

LEGEND ○ - IP - IRON PIN, □ - MON - MONUMENT, — - - - - PROPERTY LINE, — — — — — CENTERLINE, — — — — — EASEMENT LINE

A SURVEY OF A PARCEL OF LAND FOR CONVEYANCE TO
 JACK W. AND JOSEPHINE W. SCHWOLSEF
 IN THE 1ST DISTRICT, YORK COUNTY, VIRGINIA

SCALE: 1"=100' REF ** DATE JUNE 11, 1974 AREA 4.505 ACRES

6.0. 1015