

SUBDIVISION OF THE PROPERTY OF
CARPENTER
 &
WHEELER
 COUNTY OF YORK, VIRGINIA

DAVIS & ASSOCIATES
 SURVEYORS-PLANNERS
 1701 GEO. WASH. MEM. HWY.
 YORK COUNTY, VA.

SCALE: 1" = 200' DATE: 12 OCT. 1984

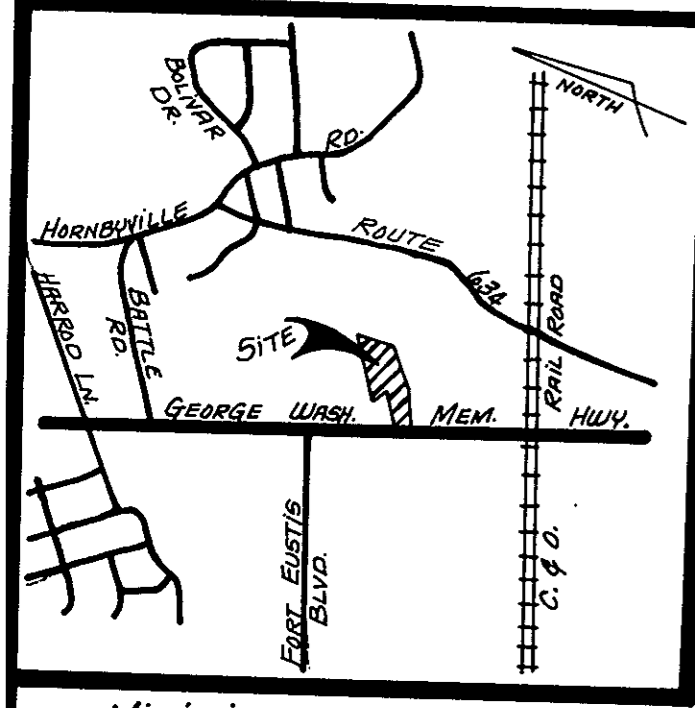

VICINITY MAP
 SCALE: 1" = 2,000'

THE PLATTING OF THE LAND HEREON SHOWN IS WITH THE FREE CONSENT AND IN ACCORDANCE WITH THE DESIRE OF THE UNDERSIGNED OWNERS, PROPRIETORS, AND TRUSTEES IF ANY.

William R. Carpenter III 10/15/84 Carol D. Carpenter 10/15/84
 WILLIAM R. CARPENTER, III DATE CAROL D. CARPENTER DATE
F. Thompson Wheeler II 10/15/84 Josiane Wheeler 10-15-84
 F. THOMPSON WHEELER, II DATE JOSIANE WHEELER DATE

I, Jesse I Lanchart, A NOTARY PUBLIC IN AND FOR THE CITY OF NEWPORT NEWS DO HEREBY CERTIFY THAT THE ABOVE NAMED PERSONS WHOSE NAMES ARE SIGNED TO THE FOREGOING WRITING HAVE ACKNOWLEDGED THE SAME BEFORE ME IN MY CITY AND STATE AFORESAID.

GIVEN UNDER MY HAND THIS 15TH DAY OF OCT., 1984.

My Commission Expires MAY 6, 1986

TO THE BEST OF MY KNOWLEDGE AND BELIEF ALL THE REQUIREMENTS AS SET FORTH IN THE ORDINANCE FOR APPROVING PLATS OF SUBDIVISION IN THE COUNTY OF YORK, VIRGINIA HAVE BEEN COMPLIED WITH, INCLUDING A CLOSURE OF NOT LESS THAN 1' / 10,000'.

THIS IS TO CERTIFY THAT THE LAND EMBRACED IN THIS SUBDIVISION IS IN THE NAME OF:
 (1/2 INTEREST) WILLIAM R. CARPENTER III & CAROL D. CARPENTER AND WAS ACQUIRED FROM MILDRED V. LEE & JAMES T. LEE BY DEED DATED 18 AUG. 1971 AND RECORDED IN DEED BOOK 237; PAGE 3
 (1/4 INTEREST) F. THOMPSON WHEELER II & JOSIANE WHEELER AND WAS ACQUIRED FROM STUART W. ATKINSON & ELIZABETH M. ATKINSON BY DEED DATED 22 MAY 1973 AND RECORDED IN DEED BOOK 256; PAGE 216.
 (1/4 INTEREST) WILLIAM R. CARPENTER III & F. THOMPSON WHEELER AND WAS ACQUIRED FROM RUSSELL P. ROBERTSON BY DEED DATED 6 JUNE 1983 AND RECORDED IN DEED BOOK 379; PAGE 591.

THE ABOVE DEEDS ARE RECORDED IN THE CLERK'S OFFICE OF THE CIRCUIT COURT OF THE COUNTY OF YORK, VIRGINIA. I CERTIFY THAT MONUMENTS AS SHOWN ON THIS PLAT WILL BE SET ON OR BEFORE 31 DEC. 1984.

Donald W. Davis
 DONALD W. DAVIS LAND SURVEYOR

UTILITIES NOTES:

WATER: EACH LOT WITHIN THIS SUBDIVISION IS SERVED BY PUBLIC WATER PROVIDED BY CITY OF NEWPORT NEWS, VA.
 SEWER: THIS SUBDIVISION HAS BEEN INSPECTED BY AN AGENT OF THE LOCAL HEALTH DEPARTMENT AND EACH LOT CONTAINED THEREIN HAS BEEN DETERMINED ACCEPTABLE FOR INSTALLATION OF AN INDIVIDUAL SEWAGE DISPOSAL SYSTEM UNDER THE SUBDIVISION EVALUATION PROCEDURES IN EFFECT AS OF THIS DATE, SUBJECT TO THE CONDITIONS INDICATED ON THE APPROVED COPY OF PERMITS FILED AT THE LOCAL HEALTH DEPARTMENT. David A. Reikwine 10/15/84 DATE

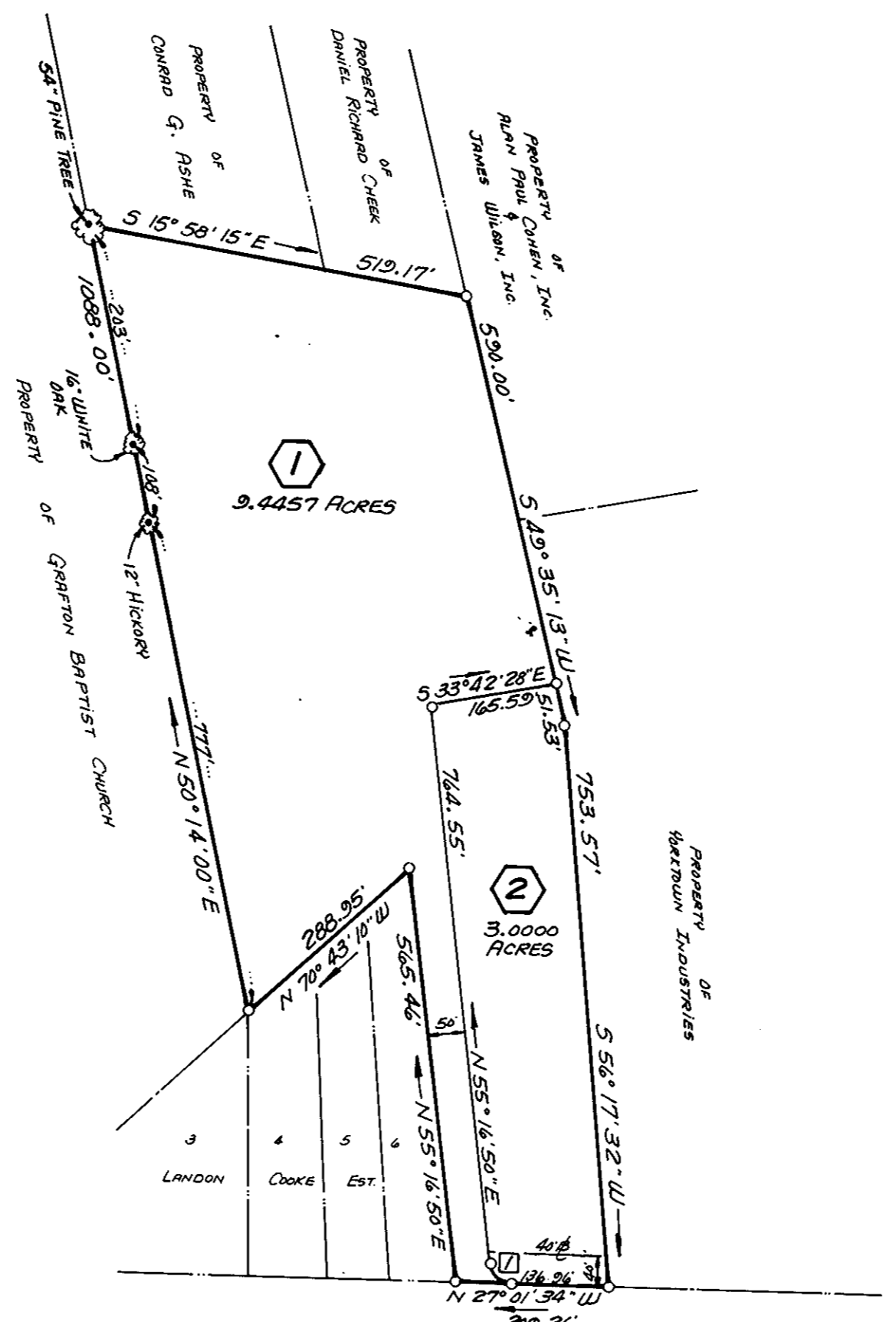
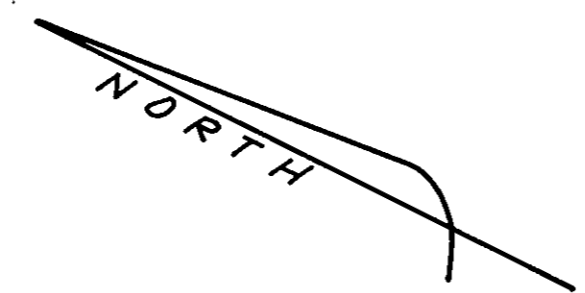

GEORGE WASHINGTON MEMORIAL HIGHWAY
 (U.S. ROUTE # 17)
 (110' R/W)

TOTAL SUBDIVIDED AREA = 12.4457 ACRES

SYMBOLS

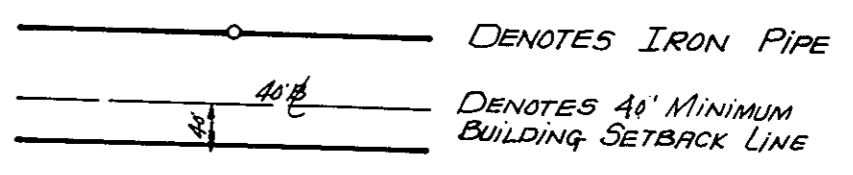

APPROVED:
 YORK COUNTY BOARD OF SUPERVISORS

BY: [Signature]
 PLAT APPROVING AGENT

DATE: January 14, 1985

STATE OF VIRGINIA
 COUNTY OF YORK
 IN THE CLERK'S OFFICE OF THE CIRCUIT COURT FOR THE COUNTY OF YORK THE 14TH DAY OF January, 1985 THIS MAP WAS PRESENTED AND ADMITTED TO RECORD AS THE LAW DIRECTS IN PLAT BOOK 10, PAGE 77.
 TESTE: [Signature]
 BY: [Signature]

No.	CURVE		DATA		TABLE	
	DELTA	RAD.	ARC.	TAN.	CHORD	CH. BEARING
1	82° 18' 24"	25.00'	35.91'	21.85'	32.90'	N14° 07' 33" E