

N/F
LOTZ REALTY CO.
PB. 8 @ PG. 388

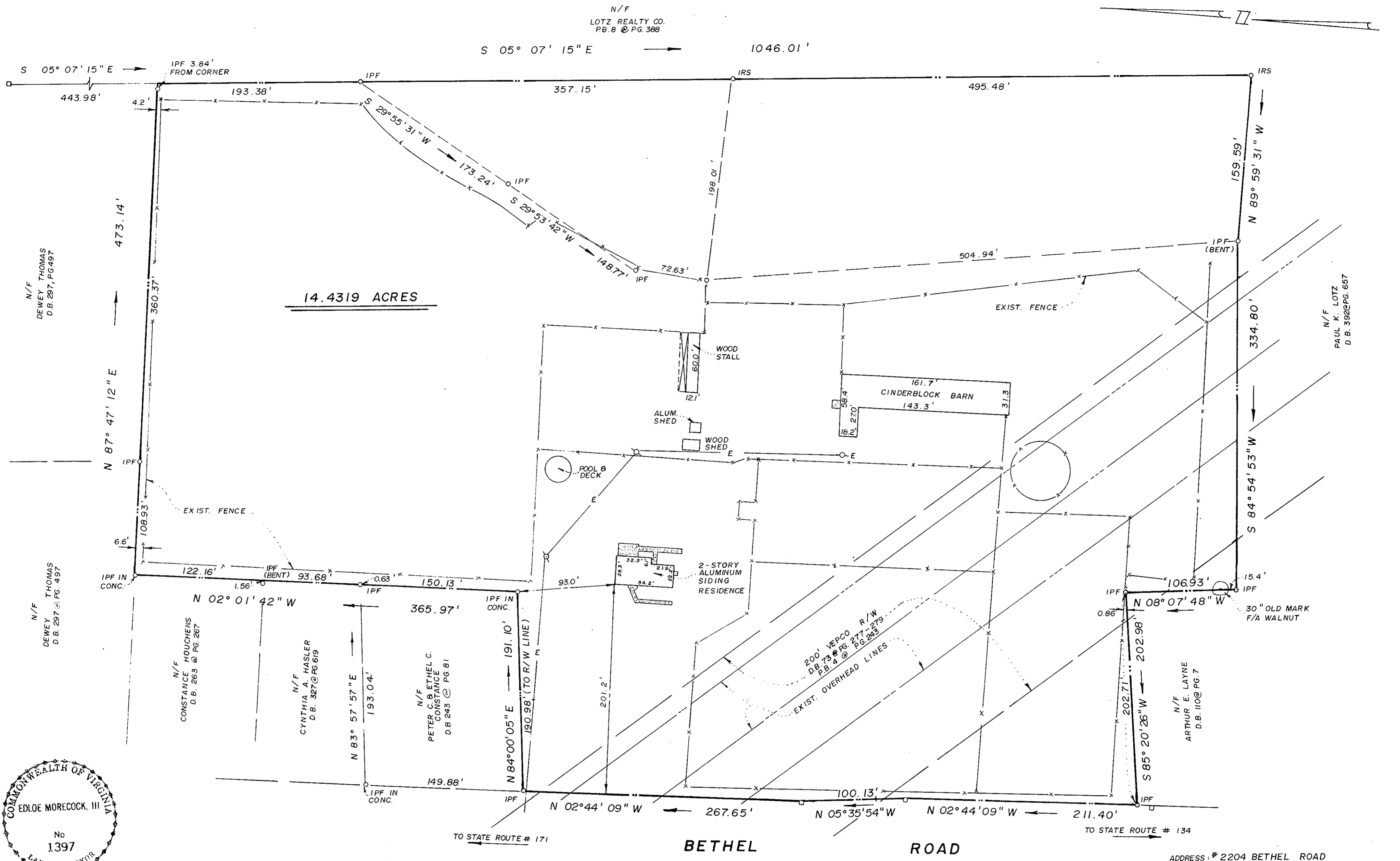

14.4319 ACRES

BETHEL ROAD

(VARIABLE R/W)
(STATE ROUTE # 600)

ADDRESS: * 2204 BETHEL ROAD

PLAT OF THE PROPERTY OF CHARLES W. & JOY R. TAYLOR	
14.4319 ACRES LOCATED ON BIG BETHEL ROAD YORK COUNTY, VIRGINIA	
MORECOCK & RUTH, INC. LAND SURVEYORS & LAND PLANNERS YORK COUNTY, VIRGINIA	
Scale: 1" = 60'	F.B. 13 Pg. 61-64
Date: SEPTEMBER 11, 1985	

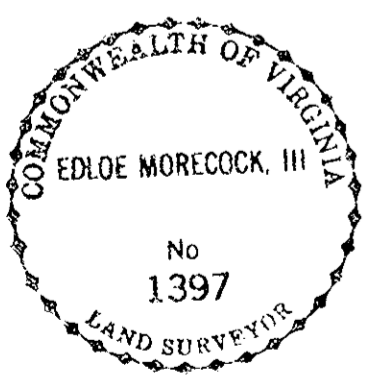

THIS IS TO CERTIFY THAT ON 9-11-85
I SURVEYED THE PROPERTY SHOWN ON THIS
PLAT, AND THAT THE TITLE LINES AND THE
WALLS OF THE BUILDINGS ARE AS SHOWN ON
THIS PLAT. THE BUILDINGS STAND STRICTLY
WITHIN THE TITLE LINES AND THERE ARE
NO ENCROACHMENTS OF OTHER BUILDINGS
ON THE PROPERTY EXCEPT AS SHOWN.

Edloe Morecock III
CERTIFIED LAND SURVEYOR

Filed in the Clerk's Office, Circuit Court, York Co., Va.
the 23 day of September 1985

Teste:
Edith M. Elliott, Clerk
Carol D. ... D.C.

Plat Book No. 10 Page 165

REFERENCES:
D.B. 43 PG. 320
D.B. 218 PG. 173-174
D.B. 218 PG. 208
H.R.B. 3 PG. 466
TAX MAP 37, PARCELS 122A
& 123A (IN PART)

SEE PLAT DONE BY HUGH C. DISCHINGER
& ASSOCIATES, P.C. DATED APRIL 18, 1985.

NOTE: THIS LOT #27 IS NOT LOCATED IN A H.U.D.
DEFINED SPECIAL FLOOD HAZARD ZONE.
(ZONE -).

NOTE: UNDERGROUND UTILITIES