

10 333

December 30 86

Andrew Beouvarakis D.C.
3:04 PM

Mag North 1949



Andrew Beouvarakis

PLAT SHOWING THE PROPERTY OF
CHARLES C. SMITH SR.
AND THE REMAINING PROPERTY OF
CHARLES C. SMITH SR.
DIVIDED INTO PARCEL "A", PARCEL "B"
& PARCEL "C"
LOCATED ON JETHRO CREEK & CHISMAN CREEK
AT DARE IN
GRANTON DISTRICT, YORK COUNTY, VIRGINIA

Andrew Beouvarakis
CERTIFIED LAND SURVEYOR
SCALE: 1"=60' Hampton, Virginia Nov 19, 1968

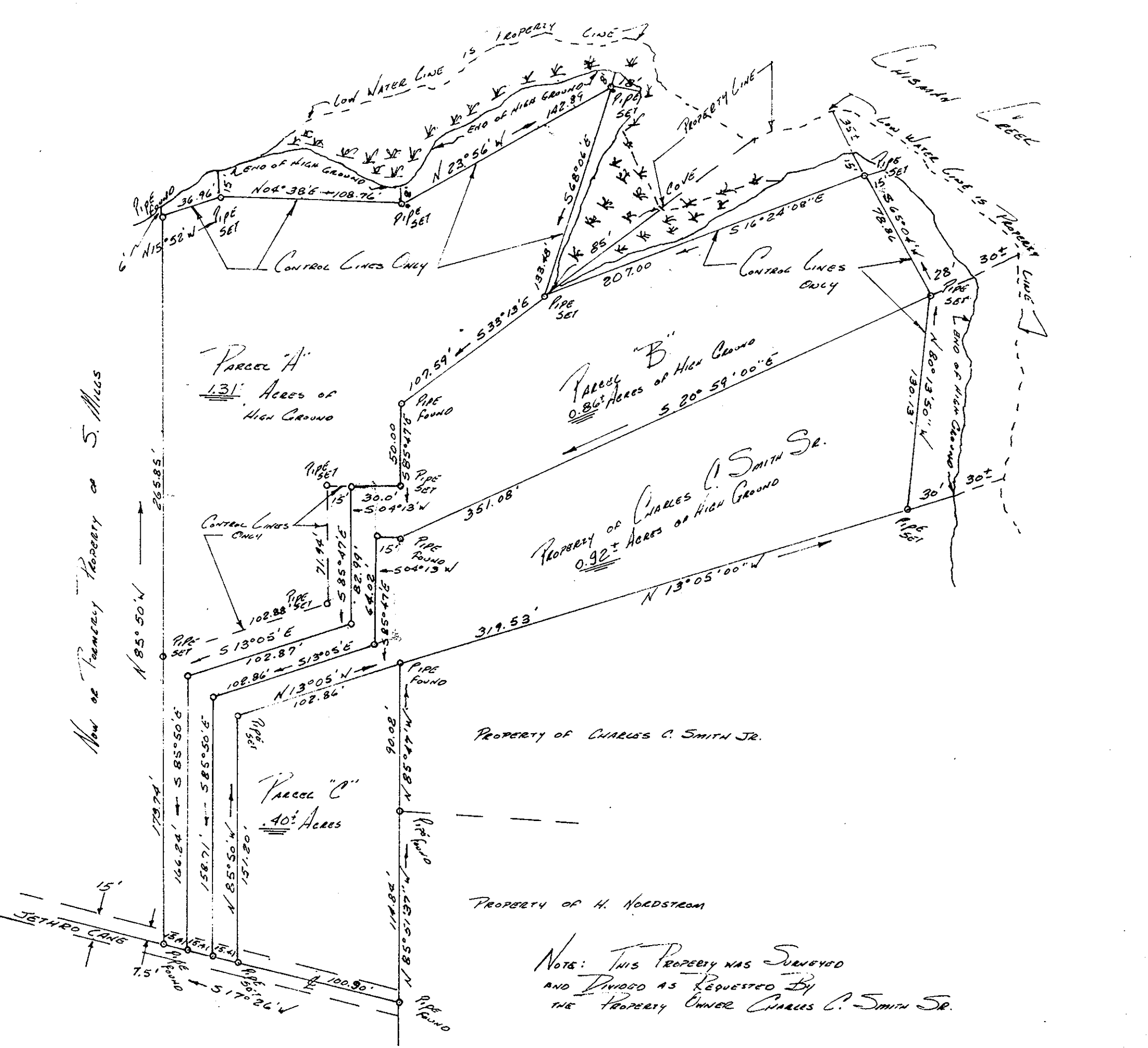

NOTE: THIS PROPERTY WAS SURVEYED
AND DIVIDED AS REQUESTED BY
THE PROPERTY OWNER CHARLES C. SMITH SR.

Now of Fantasy Property of S. Mills