

BOUNDARY LINE ADJUSTMENT  
BETWEEN THE PROPERTIES  
OF

C. & D., A VIRGINIA PARTNERSHIP  
AND KENNETH J. HORNSBY AND  
PATRICIA D. HORNSBY, HIS WIFE  
GRAFTON DISTRICT - COUNTY OF YORK, VIRGINIA

THE SIRINE GROUP, LTD.  
SURVEYORS • ENGINEERS • PLANNERS  
BOX 450 ROUTE 17  
WHITE MARSH, VIRGINIA  
23183

SCALE: 1" = 200' MAY, 1987

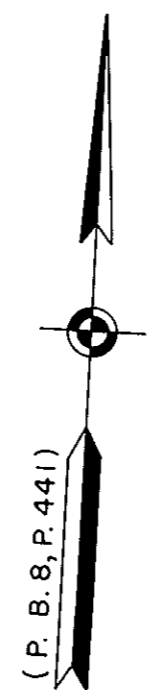
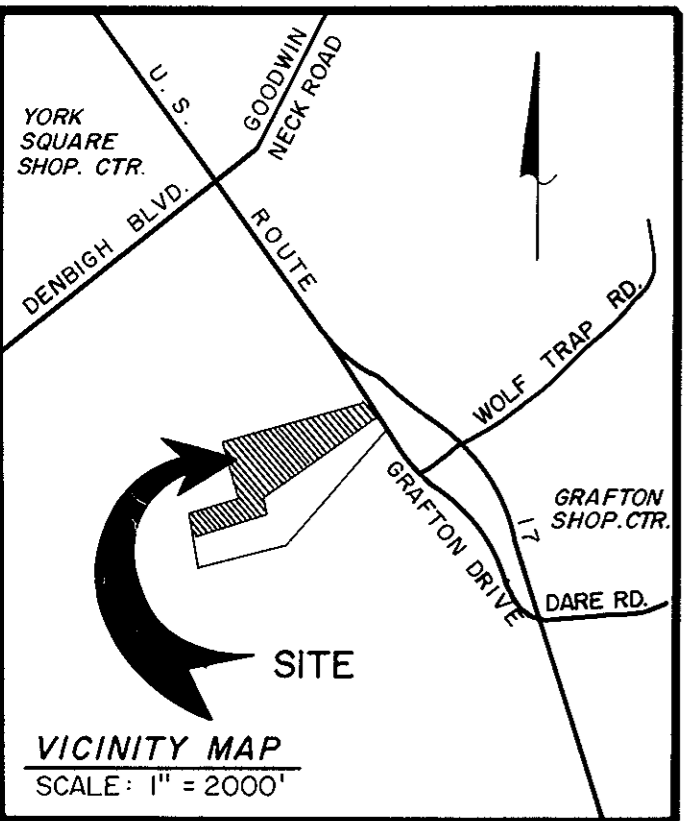
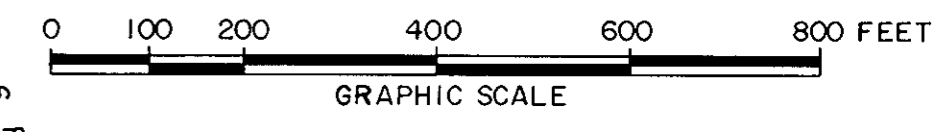

THIS BOUNDARY LINE ADJUSTMENT IS WITH THE FREE CONSENT AND IN ACCORDANCE WITH THE DESIRES OF THE UNDERSIGNED OWNERS AND PROPRIETORS:

SIGNED BY: Clyde D. Spencer DATE: 7/10/87  
Clyde D. SPENCER  
SIGNED BY: Donald J. Reichle DATE: 7/10/87  
DONALD J. REICHLER  
SIGNED BY: Kenneth J. Hornsby DATE: 7/10/87  
KENNETH J. HORNSBY  
SIGNED BY: Patricia D. Hornsby DATE: 7/10/87  
PATRICIA D. HORNSBY

I, Cathy L. Dale, A NOTARY PUBLIC IN AND FOR THE COUNTY OF YORK OF VIRGINIA DO HEREBY CERTIFY THAT THE ABOVED NAMED PERSONS WHOSE NAMES ARE SIGNED TO THE FOREGOING WRITING HAVE ACKNOWLEDGED THE SAME BEFORE ME IN MY COUNTY AND STATE AFORESAID.

GIVEN UNDER MY HAND THIS 10th DAY OF July, 1987.

Cathy L. Dale  
NOTARY PUBLIC

MY COMMISSION EXPIRES July 24, 1988

THE LAND HEREBY CONVEYED OR EXCHANGED SHALL NOT FOR ANY PURPOSE BE OR BECOME A SEPARATE OR INDEPENDENT LOT, TRACT OR PARCEL BUT FOR ALL PURPOSES SHALL BECOME AND BE CONSIDERED A PART OF THE ADJACENT LOT, TRACT OR PARCEL ALREADY OWNED BY C. & D. AT THE TIME OF THIS CONVEYANCE OR EXCHANGE.

TO THE BEST OF KNOWLEDGE AND BELIEF, ALL THE REQUIREMENTS SET FORTH IN THE SUBDIVISION ORDINANCE OF THE COUNTY OF YORK, VIRGINIA, HAVE BEEN COMPLIED WITH, INCLUDING A CLOSURE OF NOT LESS THAN 1/10,000. I CERTIFY THAT MONUMENTS AS AS SHOWN ON THE PLAT WILL BE SET ON OR BEFORE JULY 1, 1987.

C. E. Newbaker III  
C. E. NEWBAKER III, L.S.

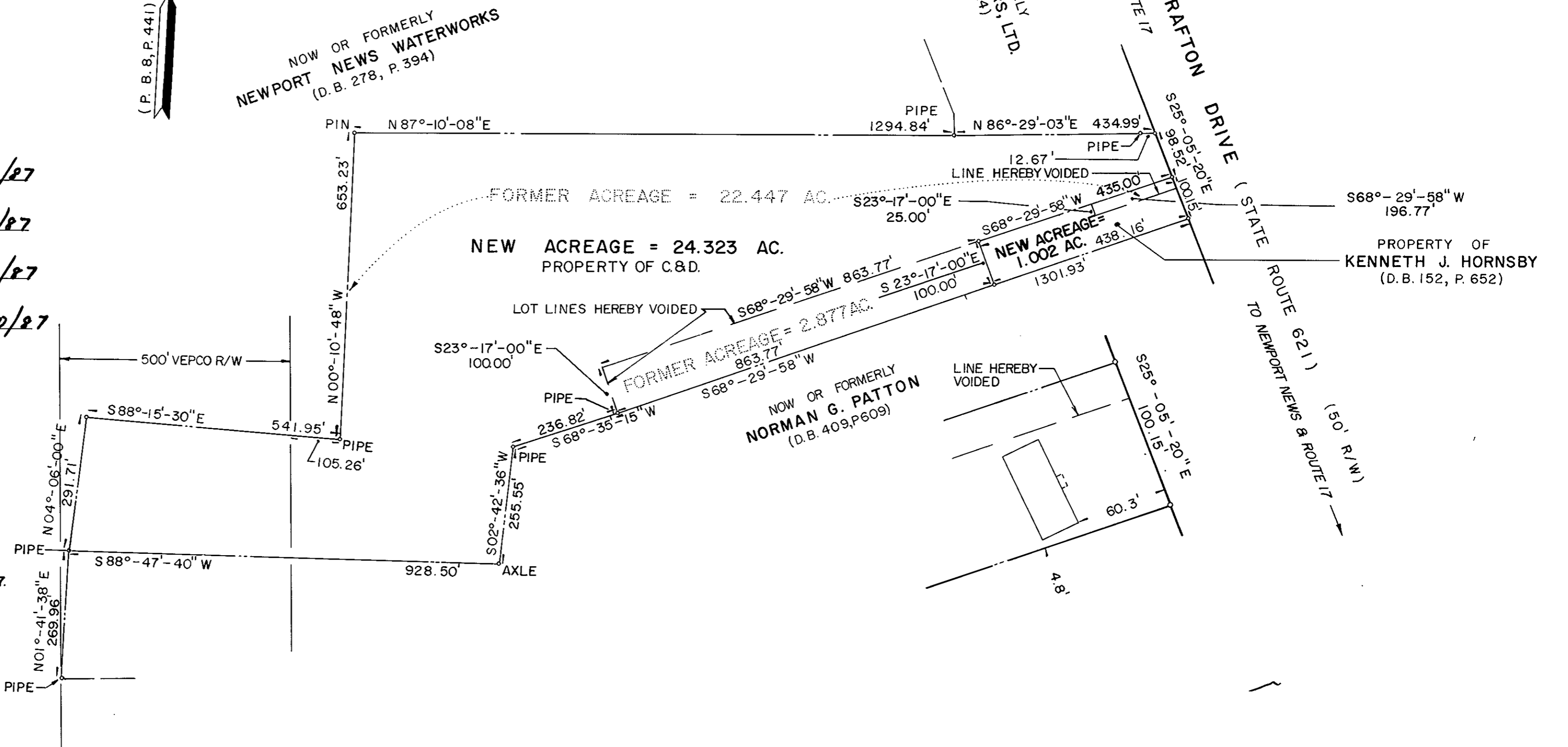
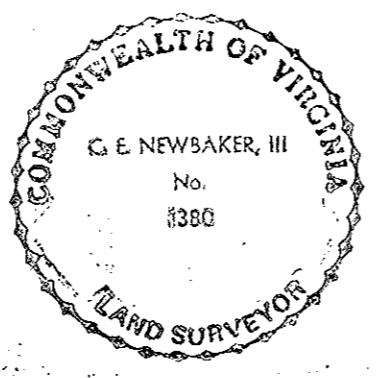

APPROVED:  
YORK COUNTY BOARD OF SUPERVISORS  
BY: Robert H. H. H.  
PLAT APPROVING AGENT

DATE July 15, 1987

STATE OF VIRGINIA  
COUNTY OF YORK  
IN THE CLERK'S OFFICE OF THE CIRCUIT COURT FOR THE COUNTY OF YORK THE 15th DAY OF July, 1987  
THIS MAP WAS PRESENTED AND ADMITTED TO RECORD AS THE LAW DIRECTS IN PLAT BOOK 10, PAGE 377

TESTE: Edith M. Elliott, CLERK

BY: Carol D. ...

PROPERTY IS A PORTION OF TAX MAP PARCELS 6, 6A, AND 7, SECTION 29.