

**VICINITY MAP**

SCALE: 1" = 2,000'

THIS BOUNDARY LINE ADJUSTMENT IS WITH THE FREE CONSENT AND IN ACCORDANCE WITH THE DESIRES OF THE UNDERSIGNED OWNERS AND PROPRIETORS.

*Robert N. Parker* 2/23/87  
ROBERT N. PARKER DATE

*Nancy B. Parker* 2-23-87  
NANCY B. PARKER DATE

I, *Betty A. Jordan*, A NOTARY PUBLIC IN AND FOR THE STATE OF *Virginia*, DO HEREBY CERTIFY THAT THE ABOVE NAMED PERSONS WHOSE NAMES ARE SIGNED TO THE FOREGOING WRITING HAVE ACKNOWLEDGED THE SAME BEFORE ME IN MY *Presence* AND STATE AFORESAID. GIVEN UNDER MY HAND THIS 23<sup>rd</sup> DAY OF February, 1987.

*Betty A. Jordan*  
NOTARY PUBLIC

MY COMMISSION EXPIRES 02/02/90

TO THE BEST OF MY KNOWLEDGE AND BELIEF, ALL THE REQUIREMENTS AS SET FORTH IN THE SUB-DIVISION ORDINANCE OF THE COUNTY OF YORK, VIRGINIA, HAVE BEEN COMPLIED WITH, INCLUDING A CLOSURE OF NOT LESS THAN 1" / 10,000'. I CERTIFY THAT MONUMENTS AS SHOWN ON THE PLAT WILL BE SET ON OR BEFORE 1 APRIL 87.

*Donald W. Davis*  
LAND SURVEYOR

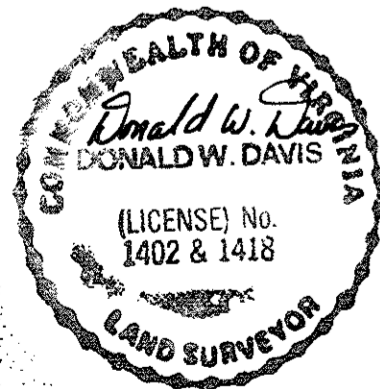

NOTE: THE LAND HEREBY CONVEYED OR EXCHANGED SHALL NOT FOR ANY PURPOSE BE OR BECOME A SEPARATE OR INDEPENDENT LOT, TRACT OR PARCEL BUT FOR ALL PURPOSES SHALL BECOME AND BE CONSIDERED A PART OF THE ADJACENT LOT, TRACT OR PARCEL ALREADY OWNED BY ROBERT N. & NANCY B. PARKER AT THE TIME OF THIS CONVEYANCE OR EXCHANGE.

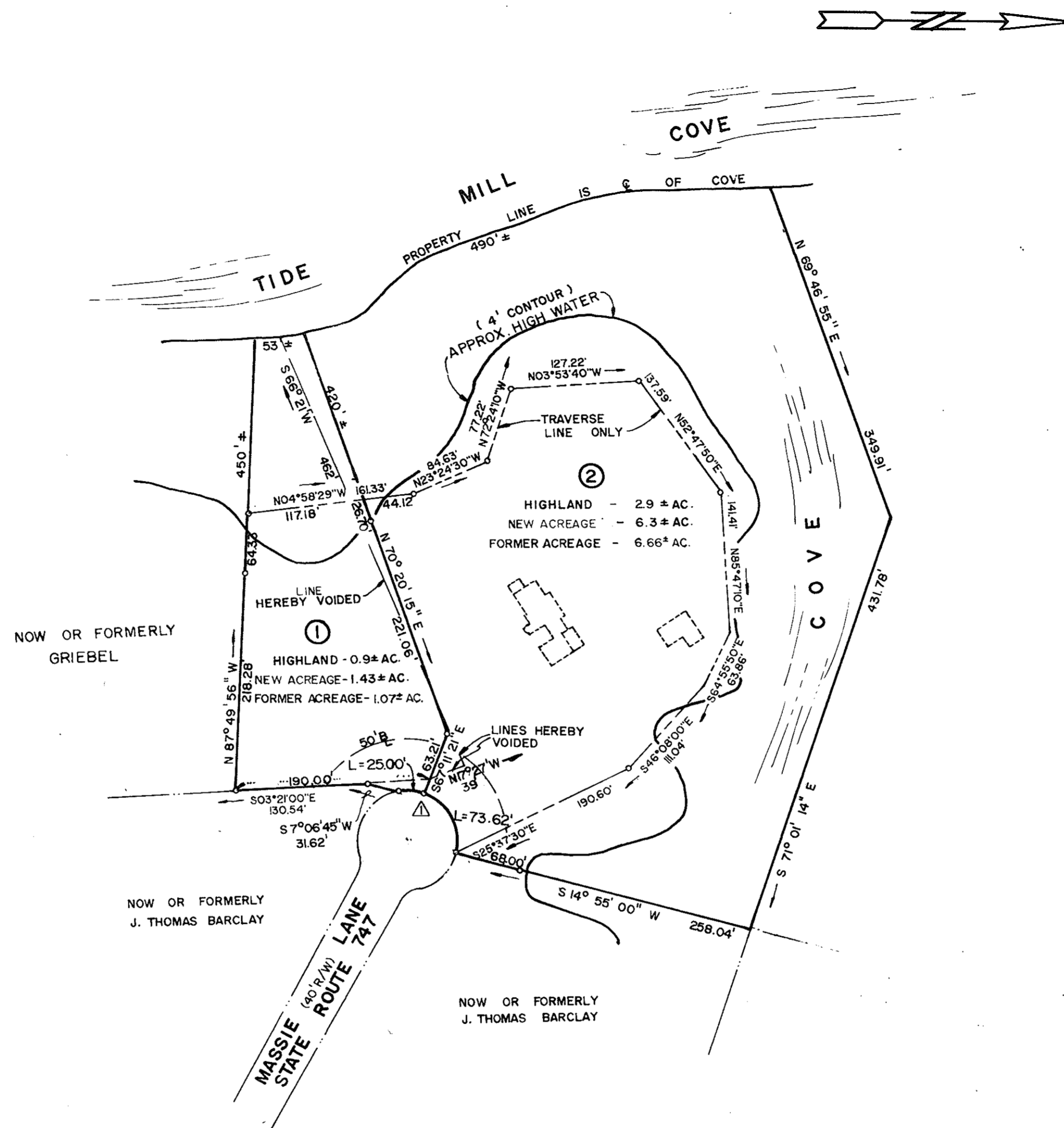

TOTAL LOT AREA - 7.73 ± ACRES  
ACREAGE OF LAND TO BE EXCHANGED - 0.36 ± ACRE

CURVE DATA - Δ  
R = 50.00'  
Δ = 113° 00' 37"  
L = 98.62'  
T = 75.56'  
CH = 83.40'  
C.B. = N 48° 24' 50" E

REFERENCES  
ASSESSORS PARCEL NOS.  
30-219H and 219I

BOUNDARY LINE ADJUSTMENT  
BETWEEN THE PROPERTIES OF  
**ROBERT N. &  
NANCY B. PARKER**

COUNTY OF YORK, VA.

**DAVIS AND ASSOCIATES**

SURVEYORS PLANNERS  
4033 GEO WASH MEN HWY  
GRAFTON, VIRGINIA

SCALE: 1" = 100'

DATE: 10 FEBRUARY 1987

**SYMBOLS**

- IRON PIPE SHOWN THUS
- MINIMUM BLDG. SETBACK LINE SHOWN THUS

**APPROVED**

YORK COUNTY BOARD OF SUPERVISORS

BY: *[Signature]*  
PLAT APPROVING AGENT

DATE: Jan 16, 1987

STATE OF VIRGINIA  
COUNTY OF YORK  
IN THE CLERKS OFFICE OF THE CIRCUIT COURT FOR  
THE COUNTY OF YORK THE 17<sup>th</sup> DAY OF  
February 1987 THIS MAP WAS PRESENTED  
AND ADMITTED TO RECORD AS THE LAW DIRECTS IN  
PLAT BOOK 10, PAGE 225.

TESTE: \_\_\_\_\_  
CLERK

BY: *[Signature]*