

Plat Book No. 10 Page 620

York Co., VA
2nd day of December 1988

Carol Grosselmeier D.C.

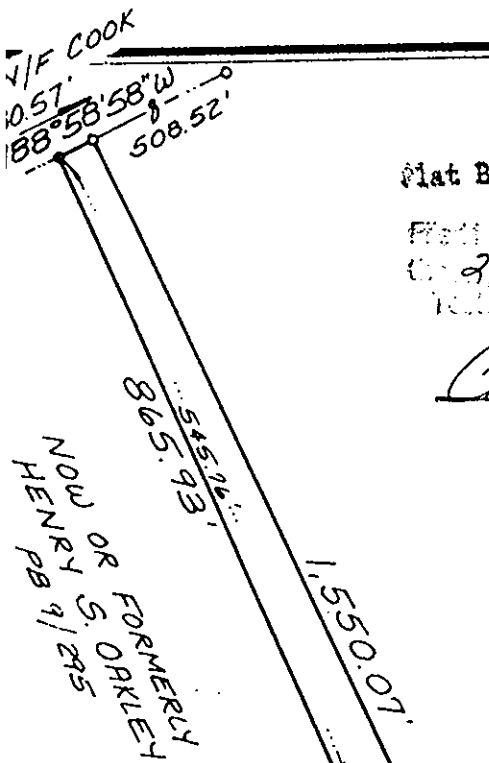
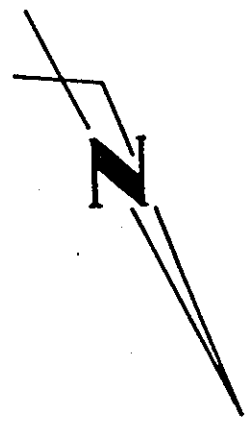

NOW OR FORMERLY AMOCO OIL CO. PB 9/9

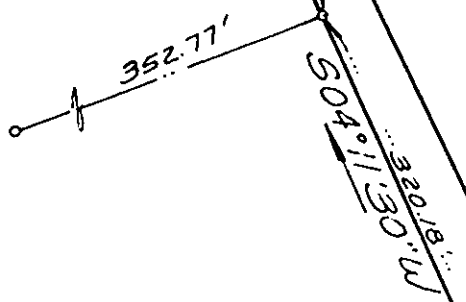

MARKED PINE TREE

NOW OR FORMERLY HORNSBY DB 242/582 INVESTMENT COMPANY

1.7427 ACRES

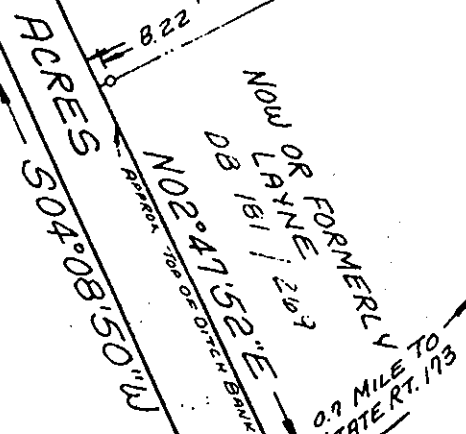

NOW OR FORMERLY DB 181/209 LAYNE

0.7 MILE TO STATE RT. 173

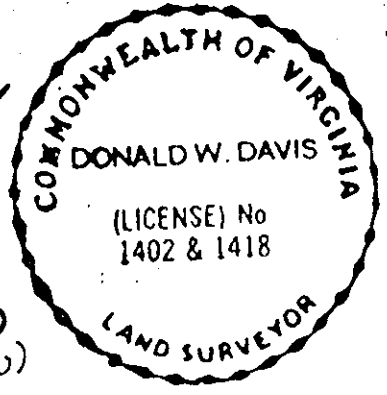

- SYMBOLS:**
- PIPE FOUND
 - PIPE SET
 - ROD FOUND
 - CONC. MONUMENT

BACK CREEK ROAD (50' R/W)

1. Donald W. Davis JOB LOCATION BACK CREEK ROAD

HEREBY CERTIFY THAT THE SURVEY REPRESENTED BY THIS PLAT WAS MADE BY ME ON THIS DATE AND IS CORRECT TO THE BEST OF MY KNOWLEDGE AND BELIEF THERE ARE NO ENCROACHMENTS OF BUILDINGS UNLESS SHOWN HEREON.

PLAT OF THE PROPERTY OF: KATHRYN ANN ROGERS, MARIAN LEE HARRIS & NOLAND HOWARD SHEILD

PARCEL OF LAND CONTAINING

1.7427 ACRES

COUNTY OF YORK, VA.

DB 342/61

DB 288/293

DAVIS & ASSOCIATES SURVEYORS & PLANNERS YORK COUNTY, VIRGINIA

CODE: 88-0335 DWN.BY-P&F SCALE: 1" = 150' TO: ROGERS DATE: 28 JULY 88