

Plat Book No. 11 Page 54
 Filed in the Clerk's Office, Circuit Court, York Co., VA.
 the 17th day of April 1989
 Tester: Edith M. Elliott, Clerk
 D.C.

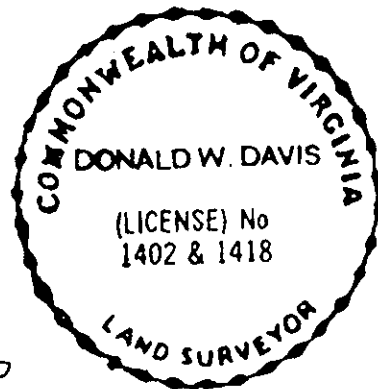
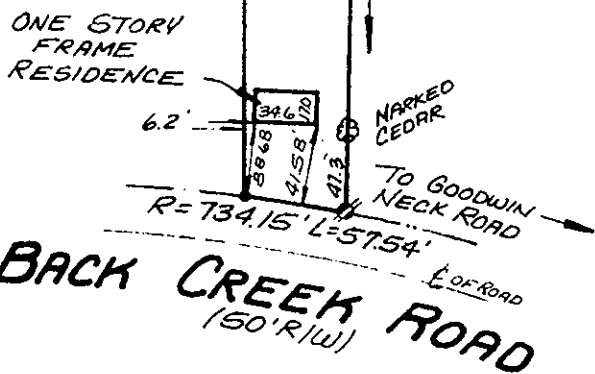

- (MBOLS):**
- PIPE FOUND
 - PIPE SET
 - ROD FOUND
 - CONC. MONUMENT

NOTE:
 PROPERTY SHOWN HEREON IS LOCATED OUTSIDE THE SPECIAL FLOOD HAZARD AREA AS SHOWN ON FLOOD HAZARD BOUNDARY MAP COMMUNITY-PANEL NUMBER 510182 0003 A, MAP REVISED JULY 2, 1982.

Donald W. Davis
 I HEREBY CERTIFY THAT THE SURVEY REPRESENTED BY THIS PLAT WAS MADE BY ME ON THIS DATE AND IS CORRECT TO THE BEST OF MY KNOWLEDGE AND BELIEF THERE ARE NO ENCROACHMENTS OF BUILDINGS UNLESS SHOWN HEREON.

JOB LOCATION #1210 BACK CREEK ROAD
 PLAT OF THE PROPERTY OF:
WILLIAM T. & DELIA A BYRUM
 PARCEL OF LAND
 CONTAINING
0.9904 ACRE
 COUNTY OF YORK, VA. DB 194 / 698

DAVIS & ASSOCIATES
 SURVEYORS & PLANNERS
 YORK COUNTY, VIRGINIA