

REFERENCES:

- DEED BOOK 287, PAGE 90
- DEED BOOK 309, PAGE 474
- PLAT BOOK 9, PAGE 188
- WILL BOOK 22, PAGE 538 (CITY OF WILLIAMSBURG)

CITY OF WILLIAMSBURG WALLER MILL RESERVOIR

30' EASEMENT FOR RIGHT-OF-WAY

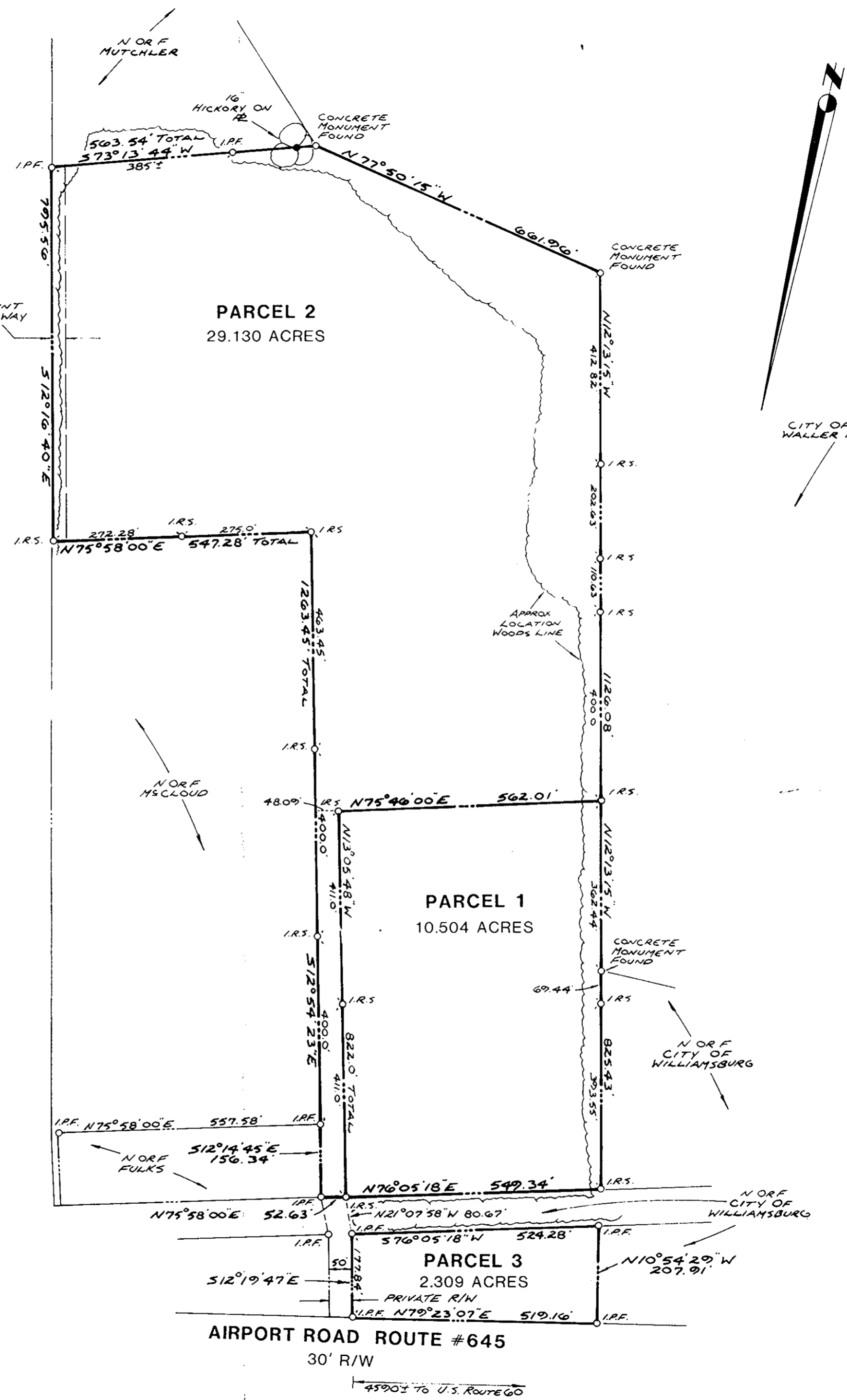

CITY OF WILLIAMSBURG WALLER MILL RESERVOIR

NORF HSCLOUD

NORF CITY OF WILLIAMSBURG

NORF CITY OF WILLIAMSBURG

THE PROPERTY AS DEPICTED ON THIS PLAT DOES NOT VIOLATE THE PROVISIONS OF THE YORK COUNTY ZONING ORDINANCE

SIGNED: *J. Neal Carter*  
 TITLE: DIR. OF PLANNING & COM. DEV.  
 DATE: July 6, 1989



**SPEARMAN & ASSOC., INC. - LAND SURVEYING**  
 489 McLaws Circle - Busch Corporate Center  
 Williamsburg, Virginia - 23185  
 (804)253-8720 - Peninsula 886-9571

Plat Book No. 11 Page 88  
 Filed in the Clerk's Office, Circuit Court, York Co., Va. the 6th day of July 1989 at 3:44 P.M.  
 Teste: Nancy B. Kane, Clerk  
*Karen D. Kelly Watkins* D.C.

**BOUNDARY SURVEY**  
 ON PROPERTY STANDING IN THE NAME OF  
**LEON FLOYD HUGHES**  
 BEING  
**41.943 ACRES**  
 LOCATED  
 BRUTON DISTRICT  
 YORK COUNTY, VIRGINIA

SCALE: 1"=200' DATE: AUGUST 2, 1988