

VINEYARD HEIGHTS SUBDIVISION

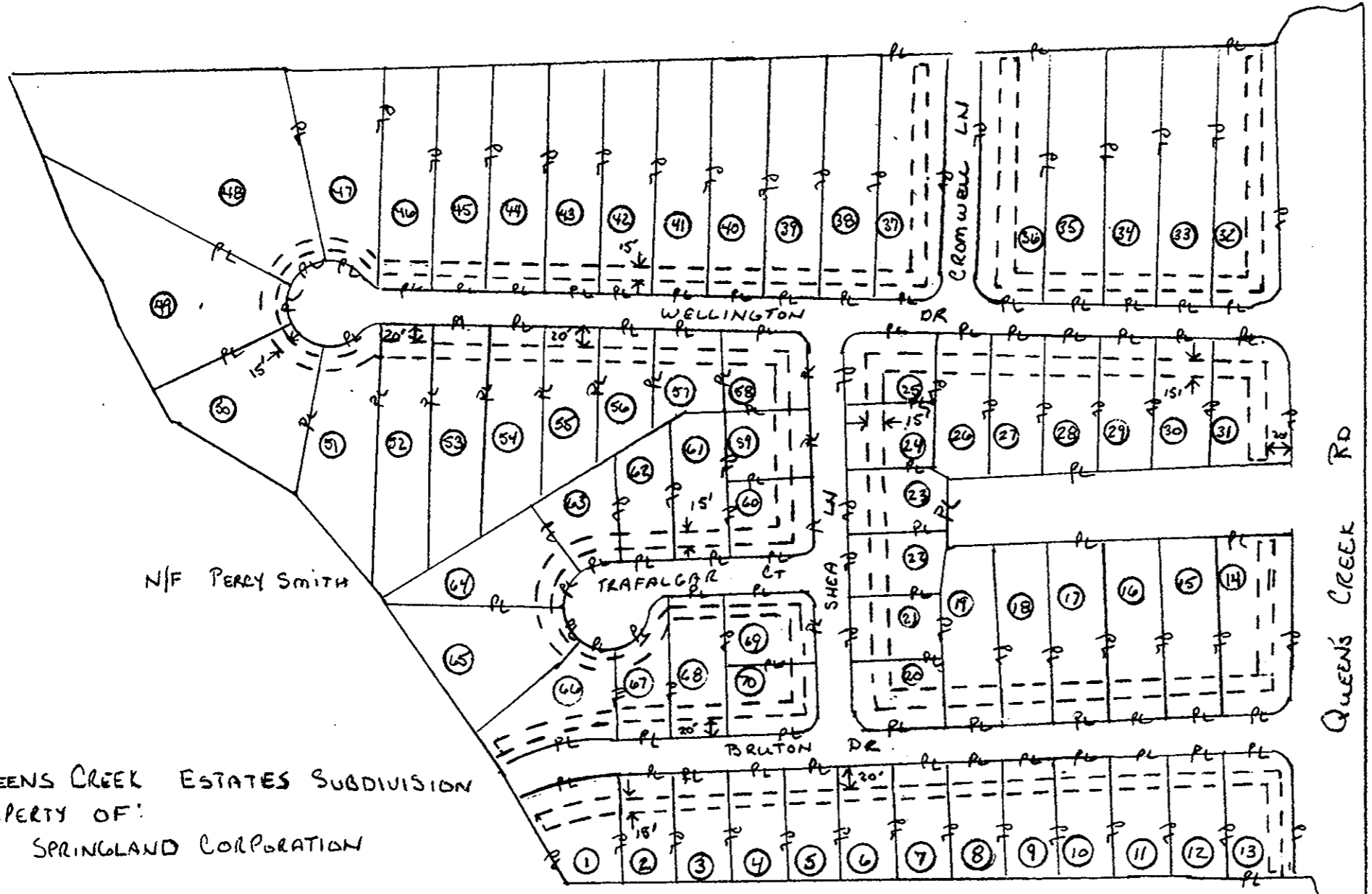

QUEENS CREEK ESTATES SUBDIVISION
PROPERTY OF:
SPRINGLAND CORPORATION

OWNERS INITIALS:
J R H

N/F PERRY SMITH
DB 72 P 467

Filed in the Clerk's Office, Circuit Court, York Co., Va.
the 10th day of March 1994
Teste:
Nancy B. Kane, Clerk
[Signature] DC

Legend

--- Location of Boundary Lines of Right of Way
FIFTEEN (15) FEET IN WIDTH
--- PL --- INDICATES PROPERTY LINE IS
RIGHT OF WAY BOUNDARY
P 5 of 5

		Plat to Accompany Right-of-Way Agreement	
VIRGINIA POWER		COR 16	
Virginia Electric and Power Company UNDERGROUND			
District			
WILLIAMSBURG		County-City	State
District-Township-Borough		COUNTY OF YORK VA	
BRUTON		Plat Number	
Office		Estimate Number	28-91-0157
WILLIAMSBURG		Grid Number	M2036
28-308-0059		Date	2/23/94
By		<u>[Signature]</u>	