

AMMENDED  
SUBDIVISION PLAT OF  
**RUNNING MAN**  
SECTION FIVE-D  
COUNTY OF YORK, VIRGINIA

SCALE: 1" = 100' DATE: 31 JULY 1994



**DAVIS & ASSOCIATES**  
SURVEYORS - PLANNERS  
4033 GEORGE WASHINGTON  
MEMORIAL HIGHWAY  
YORKTOWN, VIRGINIA 23692

SHEET 2 OF 2

SYMBOLS

- DENOTES MINIMUM BUILDING SETBACK LINE
- DENOTES DRAINAGE & UTILITY EASEMENT HEREBY CONVEYED TO COUNTY OF YORK
- DENOTES 10' RESTRICTED ACCESS EASEMENT HEREBY CONVEYED TO COUNTY OF YORK
- DENOTES IRON PIPE FOUND
- DENOTES IRON PIPES TO BE SET AT ALL PROPERTY LINE JUNCTURES
- DENOTES CONCRETE MONUMENTS FOUND
- DENOTES CONCRETE MONUMENTS TO BE SET

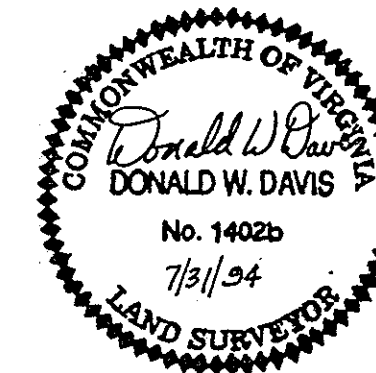

**APPROVED**  
YORK COUNTY BOARD OF SUPERVISORS

BY: James Carter  
PLAT APPROVING AGENT

DATE: August 11, 1994

STATE OF VIRGINIA  
COUNTY OF YORK  
IN THE CLERK'S OFFICE OF THE CIRCUIT COURT FOR THE COUNTY OF YORK THE 11th DAY OF August 1994, THIS MAP WAS PRESENTED AND ADMITTED TO RECORD AS THE LAW DIRECTS IN PLAT BOOK 112, PAGE 112.

TESTE: NANCY B. KANE, CLERK  
BY: James S. Berry

NOTE: THE RECORDATION OF THIS PLAT CORRECTS CERTAIN TANGENT TABLE NUMBER DESIGNATIONS RECORDED IN PLAT BOOK 12, PAGES 78 & 79.

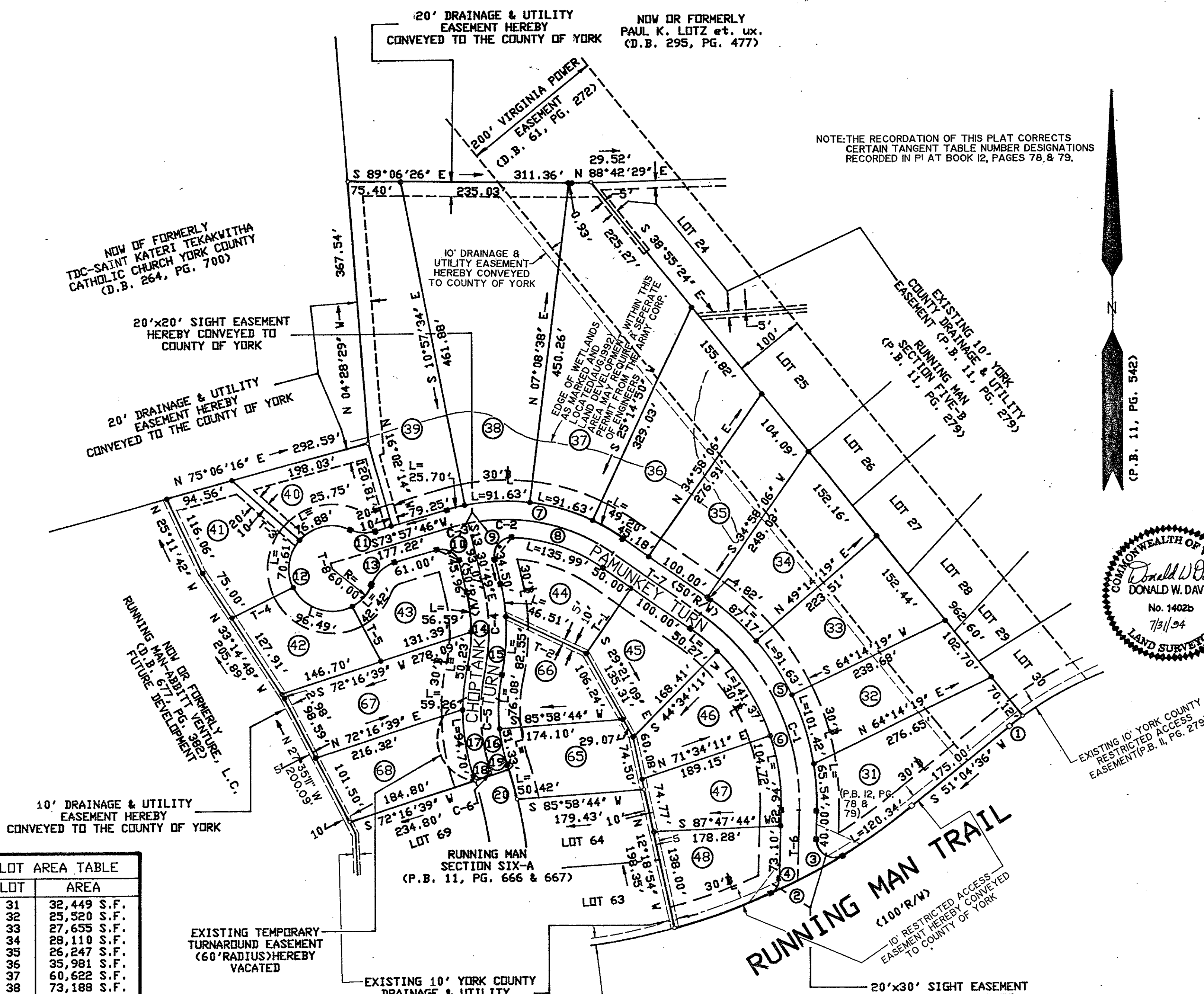

| LOT AREA TABLE |             |
|----------------|-------------|
| LOT            | AREA        |
| 31             | 32,449 S.F. |
| 32             | 25,520 S.F. |
| 33             | 27,655 S.F. |
| 34             | 28,110 S.F. |
| 35             | 26,247 S.F. |
| 36             | 35,981 S.F. |
| 37             | 60,622 S.F. |
| 38             | 73,188 S.F. |
| 39             | 46,711 S.F. |
| 40             | 17,693 S.F. |
| 41             | 20,725 S.F. |
| 42             | 17,670 S.F. |
| 43             | 17,502 S.F. |
| 44             | 19,504 S.F. |
| 45             | 19,567 S.F. |
| 46             | 17,895 S.F. |
| 47             | 18,828 S.F. |
| 48             | 18,829 S.F. |
| 65             | 18,106 S.F. |
| 66             | 17,503 S.F. |
| 67             | 24,694 S.F. |
| 68             | 19,762 S.F. |

LOT AREA : 13.8835 ACRES  
R/W AREA : 1.7278 ACRES  
TOTAL SUBDIVIDED AREA : 15.6113 ACRES