

THE WOODS OF TABB SECTION SIX

COUNTY OF YORK, VIRGINIA
SCALE: 1" = 100' DATE: 7 SEPTEMBER 1995

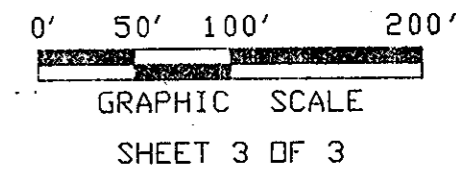

DAVIS & ASSOCIATES

SURVEYORS - PLANNERS
4033 GEORGE WASHINGTON
MEMORIAL HIGHWAY
YORKTOWN, VIRGINIA 23692

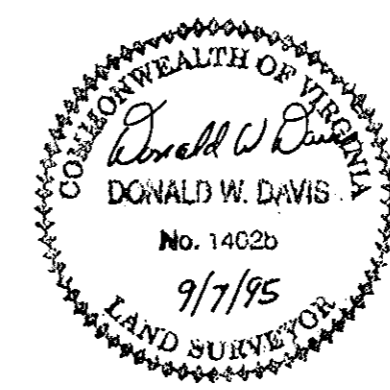

50' RIGHT-OF-WAY RESERVED FOR FUTURE PUBLIC STREET
NOTE: THIS RIGHT-OF-WAY IS PLATTED WITH THE INTENT OF
BEING EXTENDED AND CONTINUED IN ORDER TO
PROVIDE INGRESS AND EGRESS TO AND FROM
ADJOINING PROPERTIES.

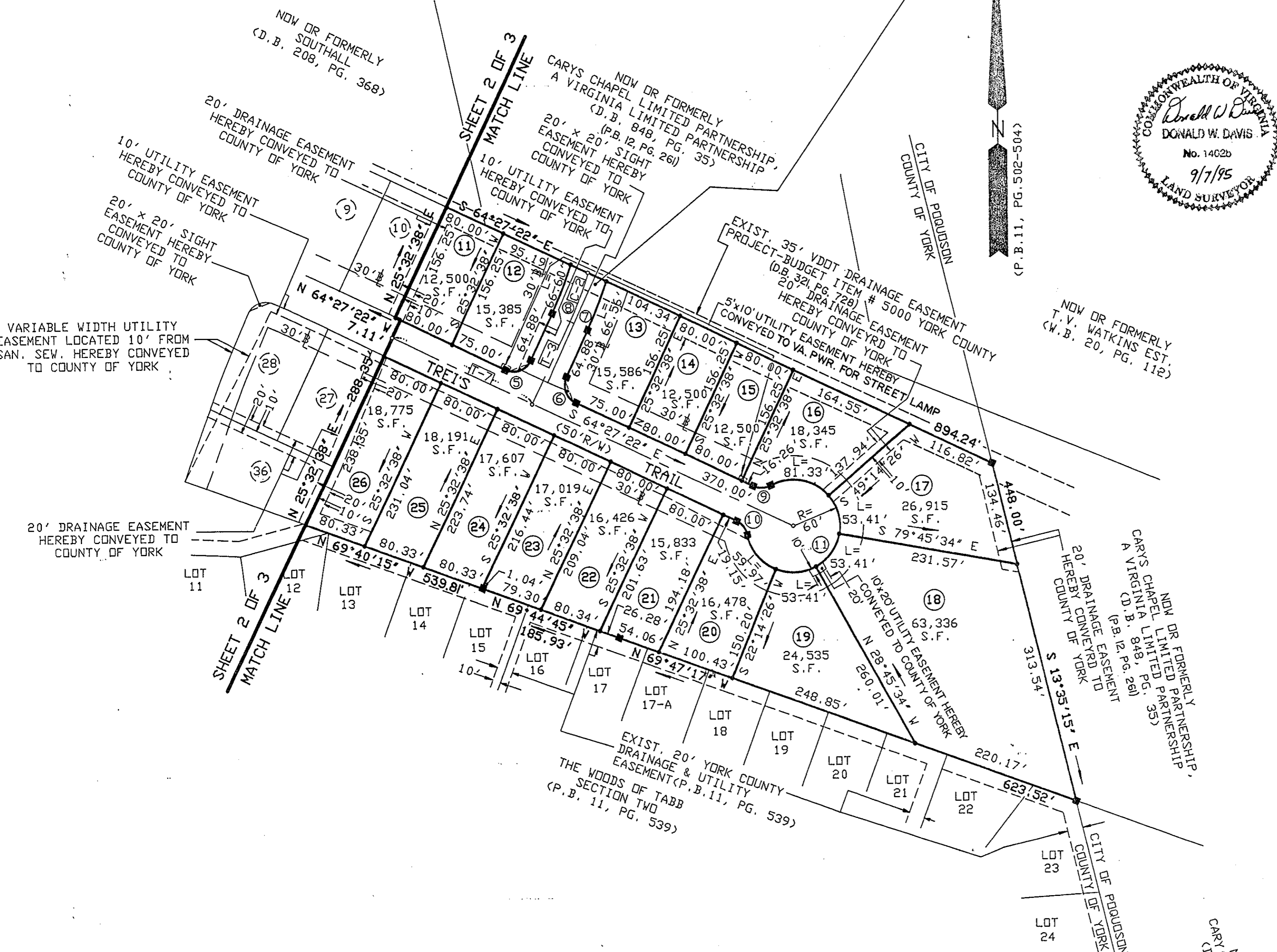
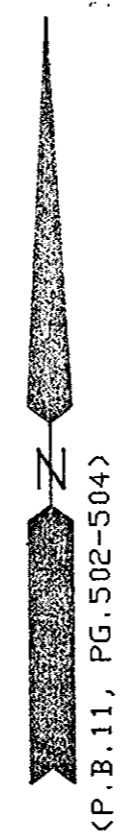

SYMBOLS

- DENOTES MINIMUM BUILDING SETBACK LINE
- DENOTES DRAINAGE EASEMENT HEREBY CONVEYED TO COUNTY OF YORK
- DENOTES UTILITY EASEMENT HEREBY CONVEYED TO COUNTY OF YORK
- DENOTES WATERLINE EASEMENT HEREBY CONVEYED TO NEWPORT NEWS WATERWORKS
- DENOTES IRON PIPE FOUND
- DENOTES IRON PIPES TO BE SET AT ALL PROPERTY LINE JUNCTURES
- DENOTES CONCRETE MONUMENTS FOUND
- DENOTES CONCRETE MONUMENTS TO BE SET

APPROVED
YORK COUNTY BOARD OF SUPERVISORS

BY: *John T. Hanna, PE*
PLAT APPROVING AGENT

DATE: 7-18-96

STATE OF VIRGINIA
COUNTY OF YORK
IN THE CLERK'S OFFICE OF THE CIRCUIT
COURT FOR THE COUNTY OF YORK THIS 19th
DAY OF July 1996 THIS MAP WAS
PRESENTED AND ADMITTED TO RECORD AS
THE LAW DIRECTS IN PLAT BOOK 12,
PAGE 390.

TESTE: NANCY B. KANE, CLERK
CLERK
BY: *James D. Berry*

NOW OR FORMERLY
CARY'S CHAPEL LAND TRUST
(D.B. 543, PG. 461)

NOW OR FORMERLY
CARY'S CHAPEL LIMITED PARTNERSHIP,
A VIRGINIA LIMITED PARTNERSHIP
(P.B. 12, PG. 26)

NOW OR FORMERLY
T.V. WATKINS EST.
(W.B. 20, PG. 112)

NOW OR FORMERLY
SOUTHALL
(D.B. 208, PG. 368)

EXIST. 20' YORK COUNTY
DRAINAGE & UTILITY
EASEMENT (P.B. 11, PG. 539)

VARIABLE WIDTH UTILITY
EASEMENT LOCATED 10' FROM
SAN. SEW. HEREBY CONVEYED
TO COUNTY OF YORK

20' DRAINAGE EASEMENT
HEREBY CONVEYED TO
COUNTY OF YORK

20' DRAINAGE EASEMENT
HEREBY CONVEYED TO
COUNTY OF YORK

10' UTILITY EASEMENT
HEREBY CONVEYED TO
COUNTY OF YORK

20' x 20' SIGHT
EASEMENT HEREBY
CONVEYED TO
COUNTY OF YORK

10' UTILITY EASEMENT
HEREBY CONVEYED TO
COUNTY OF YORK

EXIST. 35' VDOT DRAINAGE EASEMENT
PROJECT-BUDGET ITEM # 5000 YORK COUNTY
(D.B. 32, PG. 728)
20' DRAINAGE EASEMENT
HEREBY CONVEYED TO
COUNTY OF YORK

5'x10' UTILITY EASEMENT HEREBY
CONVEYED TO VA. PWR. FOR STREET
LAMP

20' DRAINAGE EASEMENT
HEREBY CONVEYED TO
COUNTY OF YORK

LOT 11

LOT 12

LOT 13

LOT 14

LOT 15

LOT 16

LOT 17

LOT 17-A

LOT 18

LOT 19

LOT 20

LOT 21

LOT 22

LOT 23

LOT 24

LOT 23

LOT 24