

PLAT BOOK No. 12 Page 392

Filed in the Clerk's Office, Circuit Court, York Co., Va.
the 30th day of July, 19 96

Teste:

Nancy B. Kane, Clerk

Carol D. Russell D.C.

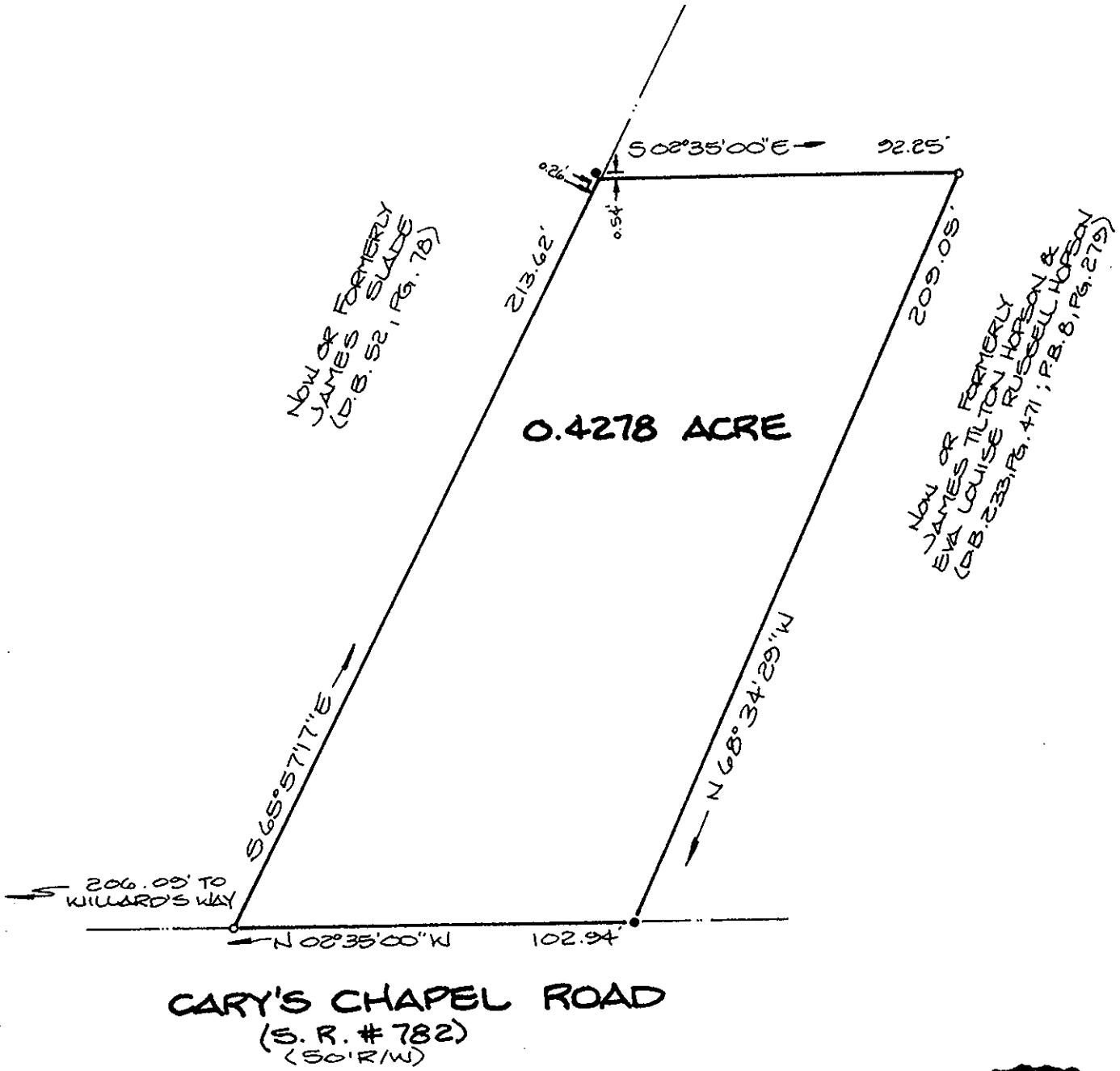

NOTE : PROPERTY SHOWN HEREON IS LOCATED
IN ZONE X AS SHOWN ON FLOOD
INSURANCE RATE MAP COMMUNITY-
PANEL NUMBER 510182 0041 B,
EFFECTIVE DATE : DECEMBER 16, 1988.

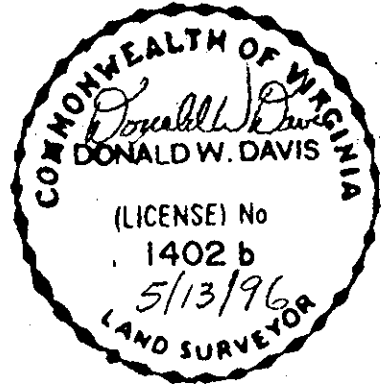

SYMBOLS:

- PIPE FOUND
- PIPE SET
- ROD FOUND
- CONC. MONUMENT

I, Donald W. Davis
HEREBY CERTIFY THAT THE
SURVEY REPRESENTED BY THIS
PLAT WAS MADE BY ME ON
THIS DATE AND IS CORRECT
TO THE BEST OF MY KNOW-
LEDGE AND BELIEF THERE ARE
NO ENCROACHMENTS OF BUILD-
INGS UNLESS SHOWN HEREON.

DAVIS & ASSOCIATES
SURVEYORS & PLANNERS
YORK COUNTY, VIRGINIA

JOB LOCATION CARY'S CHAPEL ROAD (S.R.#782)
PLAT OF THE PROPERTY OF:
MELVIN O'DELL RUSSELL & DELLA RUSSELL
PARCEL OF LAND
CONTAINING : 0.4278 ACRE
COUNTY OF YORK , VIRGINIA
D.B. 119 , PG. 454