

FAMILY SUBDIVISION OF THE PROPERTY OF
NANCY H. WILLIAMS & ALLEN C. HARRIS, JR.
 COUNTY OF YORK, VIRGINIA
 SCALE: 1" = 50' DATE: 17 FEB. 1997

DAVIS & ASSOCIATES, P.C.
 SURVEYORS - PLANNERS
 3630 GEORGE WASHINGTON
 MEMORIAL HIGHWAY
 SUITE G
 YORKTOWN, VIRGINIA 23693

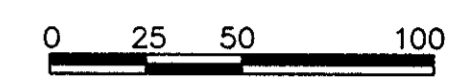

GRAPHIC SCALE
 SHEET 2 OF 2

- SYMBOLS -

- DENOTES MINIMUM BUILDING SETBACK LINE
- DENOTES PRIVATE 5' UTILITY EASEMENT (FOR WATERLINE TO LOTS 3 & 4)
- DENOTES PRIVATE 20' EASEMENT FOR INGRESS & EGRESS AND SANITARY SEWER.
- DENOTES IRON PIPE FOUND
- DENOTES IRON PIPES TO BE SET AT ALL PROPERTY LINE JUNCTURES
- DENOTES CONCRETE MONUMENT FOUND
- DENOTES CONCRETE MONUMENT TO BE SET

ASSESSORS PARCEL No. 24-79

APPROVED

YORK COUNTY BOARD OF SUPERVISORS

BY: *John J. Davis, PE*
 PLAT APPROVING AGENT

DATE: 7-31-97

STATE OF VIRGINIA
 COUNTY OF YORK
 IN THE CLERK'S OFFICE OF THE CIRCUIT COURT FOR THE COUNTY OF YORK THE 1st DAY OF Aug 1997 THIS MAP WAS PRESENTED AND ADMITTED TO RECORD AS THE LAW DIRECTS IN PLAT BOOK 12 PAGE 498 10:30am

TESTE: Nancy B. Kane
 CLERK

BY: *Donald W. Davis* D.C.

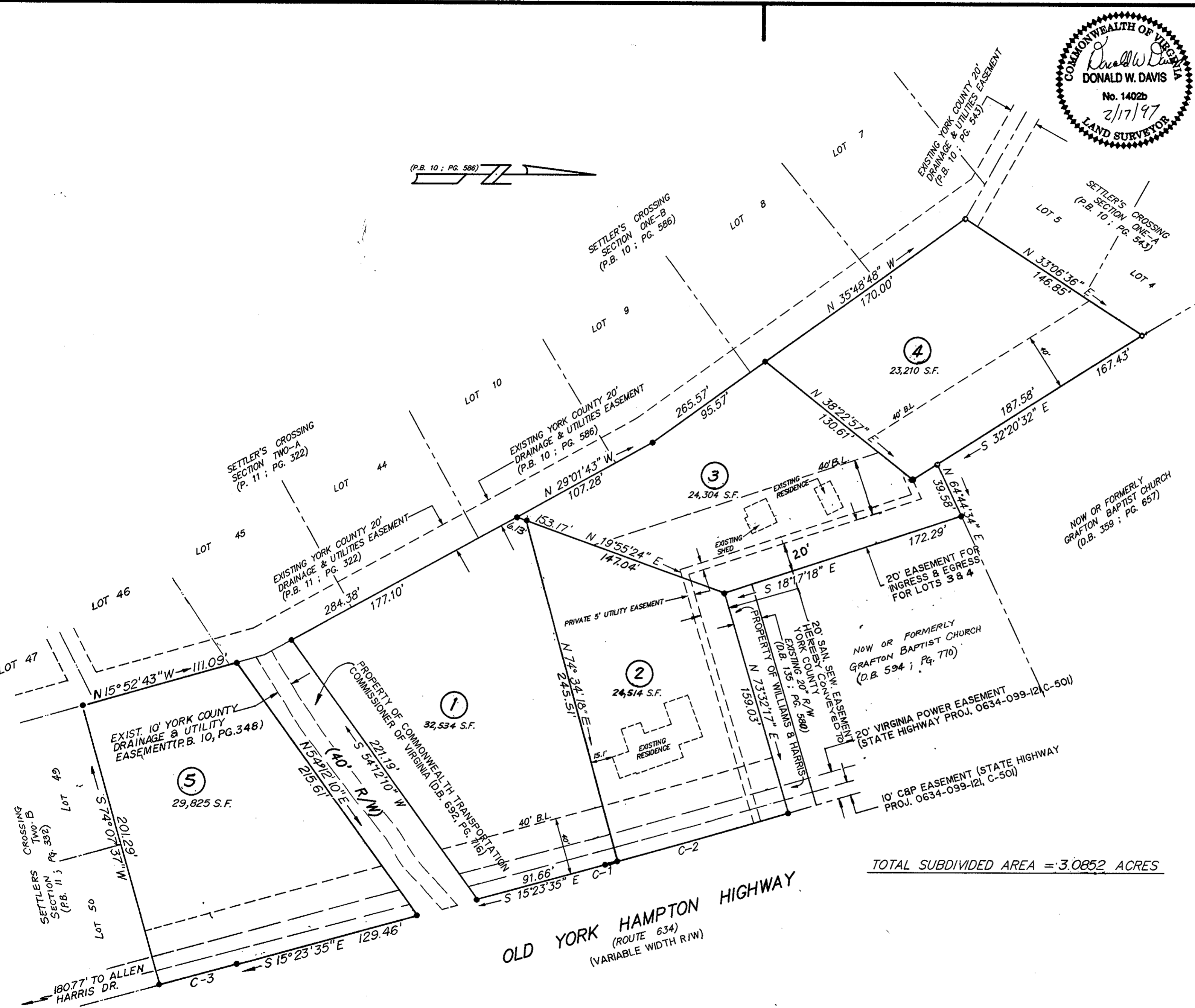

TOTAL SUBDIVIDED AREA = 3.0852 ACRES

CURVE DATA TABLE						
NUMBER	DELTA ANGLE	RADIUS	ARC LENGTH	TANGENT	CHORD LENGTH	CHORD DIRECTION
C-1	00°05'07"	5694.58	8.48'	4.24'	8.48'	N 15°26'08" W
C-2	01°14'08"	5694.58	122.81'	61.41'	122.81'	S 16°05'42" E
C-3	00°16'29"	11494.16	55.11'	27.55'	55.11'	S 15°31'49" E