

PLAT OF SURVEY FOR
**BOUNDARY LINE ADJUSTMENT
 AND
 PARCEL CONSOLIDATION**
 FOR THE PROPERTY OF
**ROGER D. & LINDA P. HOWELL,
 AND
 MARTHA W. McMURRAN & SUE W. REDD**
 LOCATED IN
 BRUTON DISTRICT YORK COUNTY, VIRGINIA
 DATE: FEBRUARY 27, 1998

Langley and McDonald, P.C.
 Engineers . Surveyors . Planners
 Landscape Architects . Environmental Consultants
 201 Packets Court Williamsburg, Virginia
 (757)253-2975 fax (757)229-0049

SHEET 2 OF 2

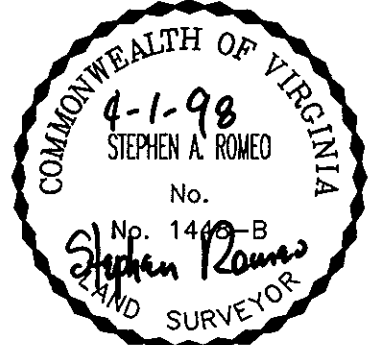
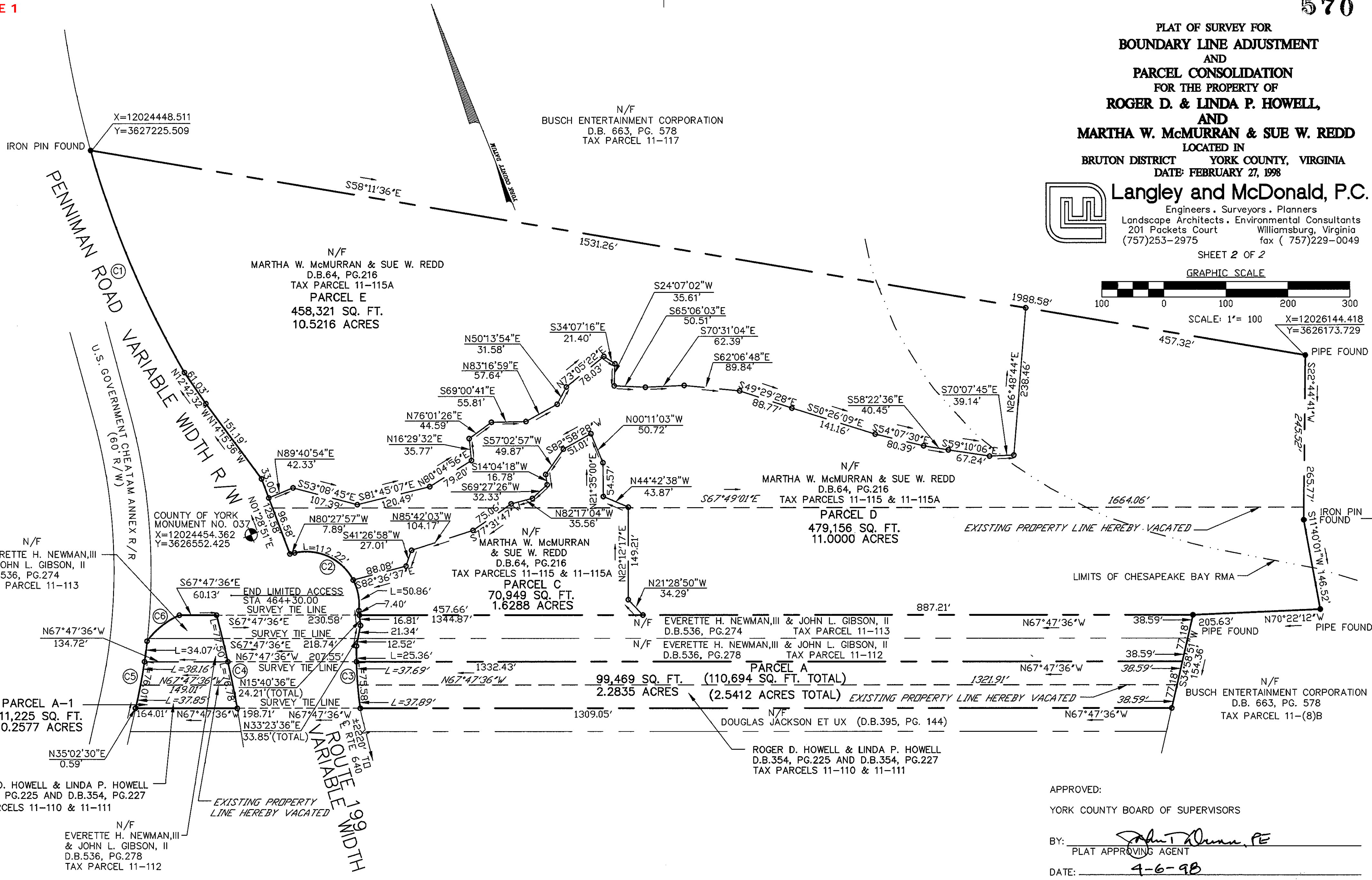
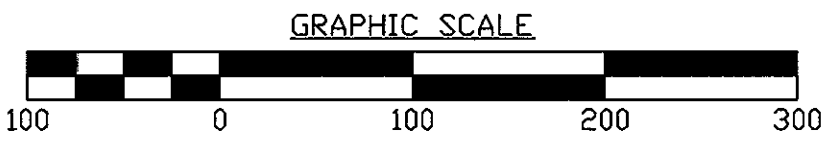

CURVE TABLE						
CURVE	LENGTH	RADIUS	TANGENT	CHORD	BEARING	DELTA
C1	390.71'	1585.46'	196.35'	389.72'	N00°44'54"W	14°07'10"
C2	163.09'	85.59'	120.38'	139.51'	N25°52'46"W	109°10'22"
C3	100.94'	611.62'	50.58'	100.83'	N18°36'02"E	09°27'21"
C4	154.28'	1876.86'	77.18'	154.24'	S09°38'21"W	04°42'35"
C5	110.08'	982.52'	55.10'	110.02'	N31°49'55"E	06°25'00"
C6	67.14'	127.16'	34.37'	66.37'	N73°30'37"E	30°15'12"

APPROVED:
 YORK COUNTY BOARD OF SUPERVISORS
 BY: John A. ... PE
 PLAT APPROVING AGENT
 DATE: 4-6-98

STATE OF VIRGINIA
 COUNTY OF YORK
 IN THE CLERK'S OFFICE OF THE CIRCUIT COURT FOR THE
 COUNTY OF YORK THE 6th DAY OF April 1998 THIS
 MAP WAS PRESENTED AND ADMITTED TO RECORD AS THE LAW
 DIRECTS IN PLAT BOOK 12 PAGE 570
 TESTE: NANCY B. KANE, CLERK
 CLERK
 DATE: Rhea Hernandez D.C.