

Plot Book No. 12 Page 582

EXHIBIT SHOWING WETLANDS  
SUBJECT TO RESTRICTIVE COVENANT  
LOCATED ON THE PROPERTY OF  
GEORGE L. SMITH, JR. AND  
THE COMMONWEALTH COMPANY  
TO BE NAMED THE  
GREENLANDS SUBDIVISION

COUNTY OF YORK, VIRGINIA

DATE: 1/29/98 SHEET 1 OF 1 SCALE: 1"=300'

PROJECT NO: 96-022 DRAWN BY: PAUL MICHAEL

**SA** SLEDD & ASSOCIATES, P.C.  
ENGINEERS PLANNERS SURVEYORS  
11832 ROCK LANDING DRIVE, SUITE 203  
NEWPORT NEWS, VIRGINIA 23606  
(757) 873-3386

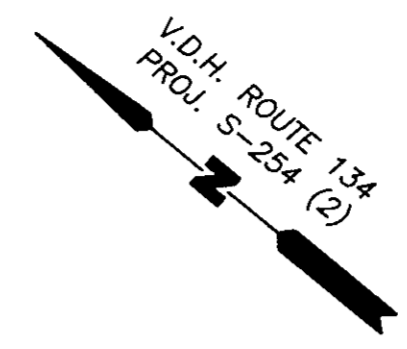
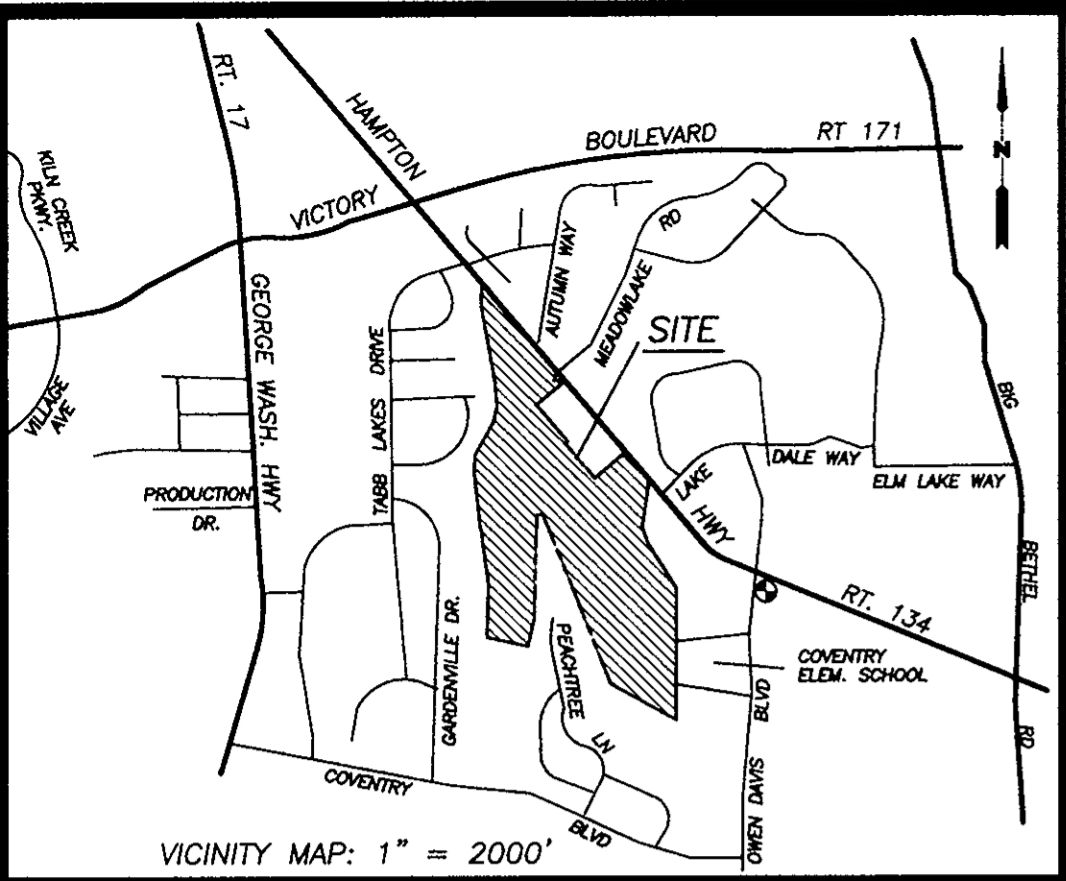

HAMPTON HIGHWAY - STATE ROUTE 134

THIS IS NOT A SUBDIVISION PLAT.

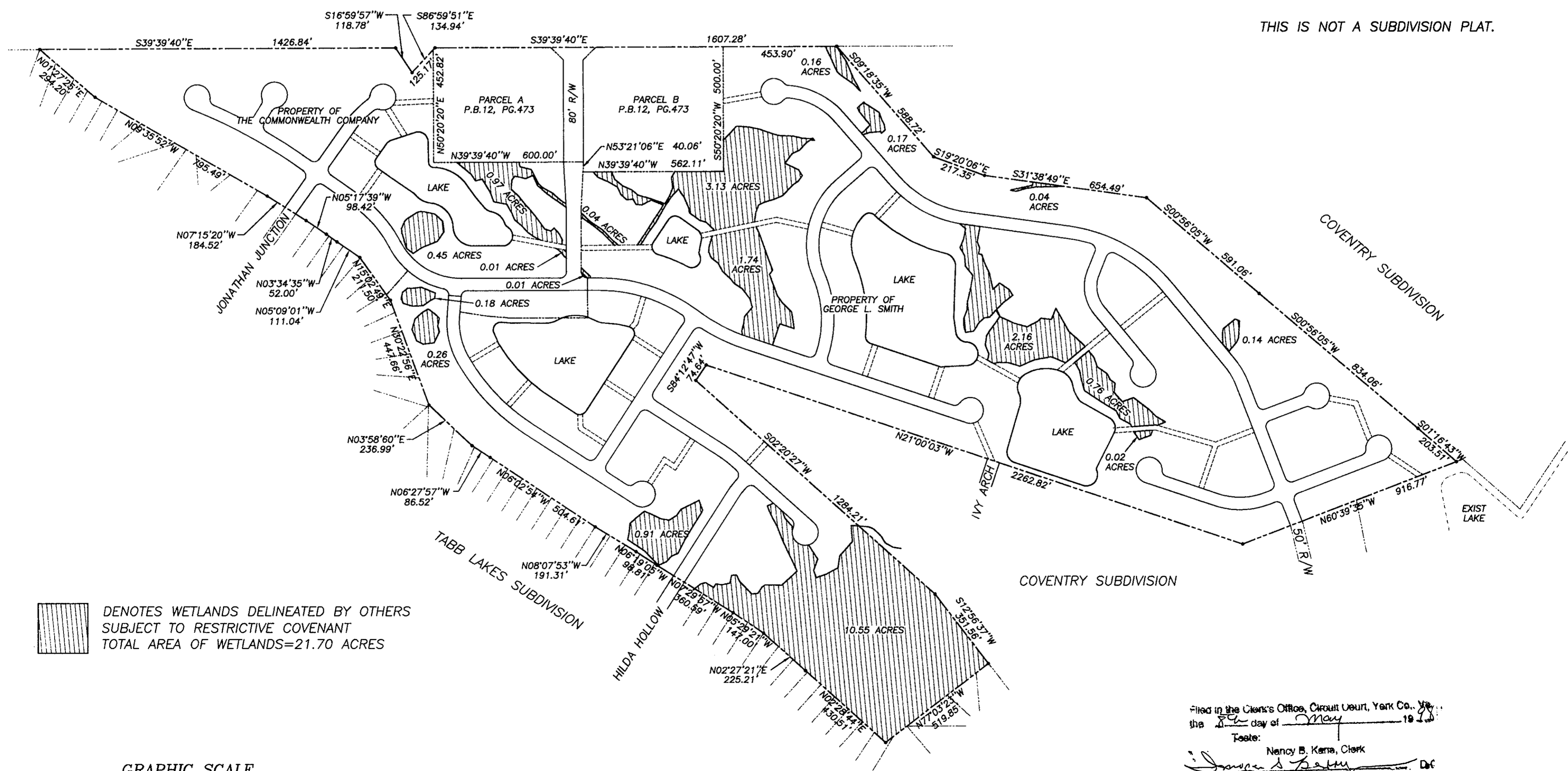

 DENOTES WETLANDS DELINEATED BY OTHERS  
SUBJECT TO RESTRICTIVE COVENANT  
TOTAL AREA OF WETLANDS=21.70 ACRES

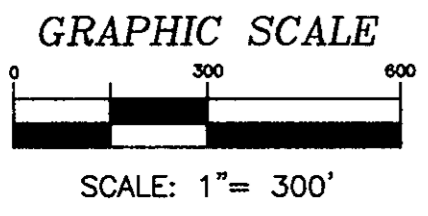

Filed in the Clerk's Office, Circuit Court, York Co., Va.,  
the 29 day of May 1998  
Teste:  
Nancy B. Kerns, Clerk  
*[Signature]* DC