

I, HEREBY CERTIFY THAT THIS BOUNDARY SURVEY, TO THE BEST OF MY KNOWLEDGE AND BELIEF, IS CORRECT AND COMPLIES WITH THE MINIMUM STANDARDS AND PROCEDURES ESTABLISHED BY THE VIRGINIA STATE BOARD OF ARCHITECTS, PROFESSIONAL ENGINEERS, LAND SURVEYORS AND LANDSCAPE ARCHITECTS.

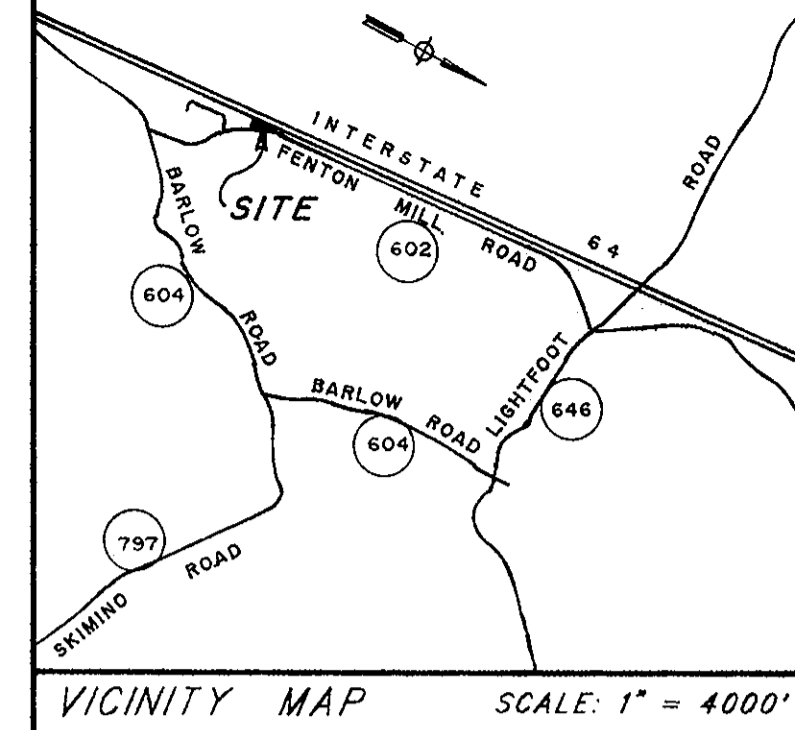

MERIDIAN SOURCE: STATE HWY. PROJECT NO. 0064-099-102, C-502



NOW OR FORMERLY CARL & SALLY ROY (D.B. 256, P. 182)

NOW OR FORMERLY JAMES D. & ELSINK STEELE (D.B. 126, P. 36)

NOW OR FORMERLY ROBERT A. CONNLY, III & MARY P. CONNLY (D.B. 520, P. 219)

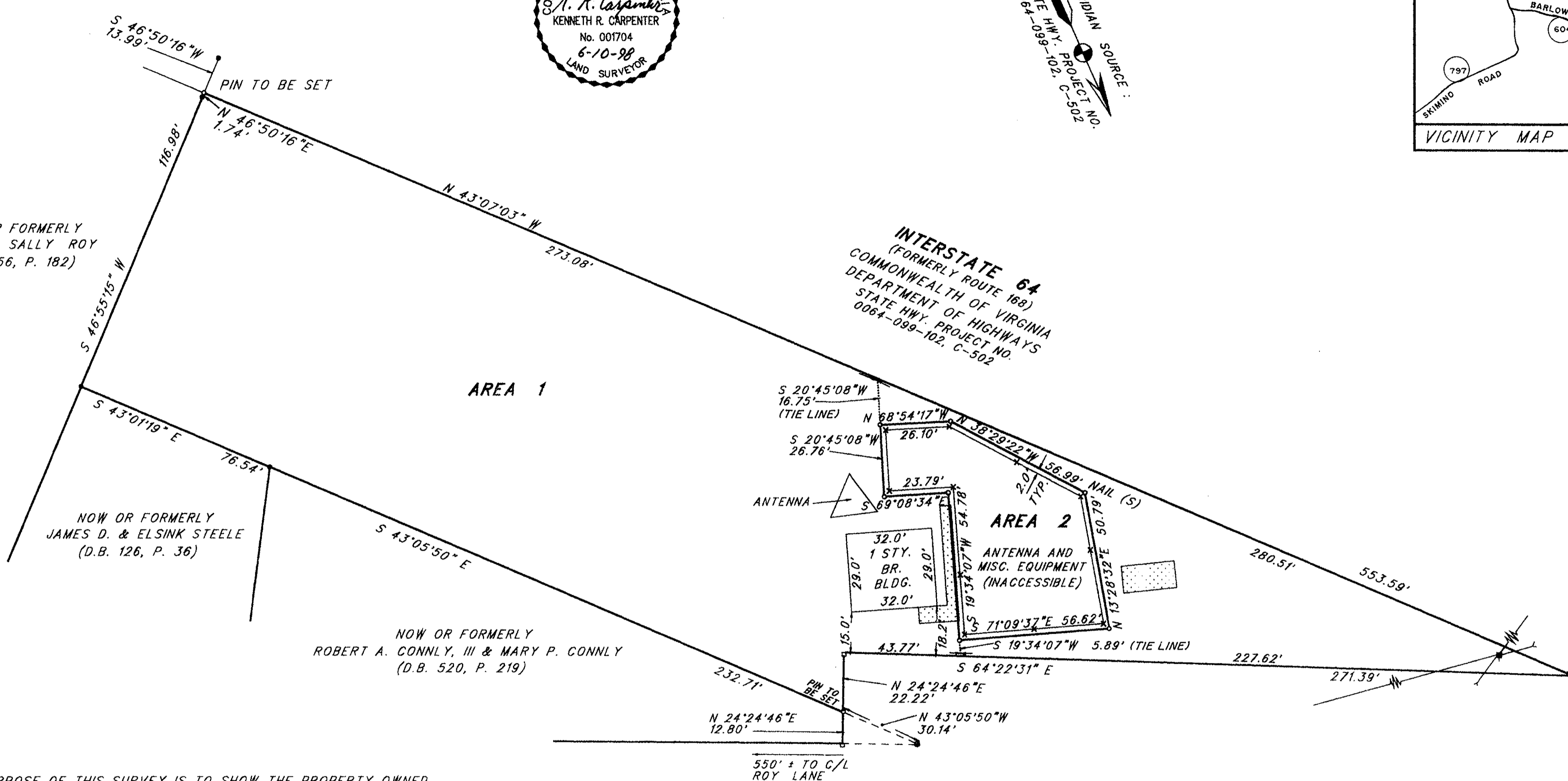

NOTES :

- 1. THE PURPOSE OF THIS SURVEY IS TO SHOW THE PROPERTY OWNED BY THE VIRGINIA STATE POLICE, SOME IMPROVEMENTS AND THE TRANSMITTER AREA. THIS IS NOT INTENDED TO BE A SUBDIVISION OF THIS PROPERTY.
2. REFERENCE : D.B. 135, P. 385.
3. THE BOUNDARY SURVEY SHOWN HEREON IS BASED ON A CURRENT FIELD SURVEY.

AREA TABLE

Table with 3 columns: NO., SQUARE FEET, ACRES. Row 1: 1, 44,086, 1.012. Row 2: 2, 4,187, 0.096. Row 3: TOTAL, 48,273, 1.108.

LEGEND

- o - PIN SET
- PIPE FOUND
- V.D.H.T. CONC. MONUMENT FOUND
- POWER POLE
- OVERHEAD WIRES
- 6' CHAIN LINK FENCE
- CONCRETE

FENTON MILL ROAD (30' & VAR.) (STATE ROUTE 602) STATE HWY. PROJECT NO. 0064-099-102, C-502

BOUNDARY SURVEY OF COMMONWEALTH OF VIRGINIA DEPARTMENT OF STATE POLICE PROPERTY YORK COUNTY - VIRGINIA SCALE: 1" = 30' JUNE 09, 1998 FOR COMMONWEALTH OF VIRGINIA DEPARTMENT OF FORESTRY

Filed in the Clerk's Office, Circuit Court, York Co., Va. the 22nd day of September, 1998. Nancy B. Kane, Clerk

KENNETH R. CARPENTER LAND SURVEYOR, P.C. SUFFOLK, VIRGINIA PH. 405-3353 FAX 405-3363