

N/F RUNNING MAN LTD.  
(PLAT) D.B. 226 PG. 278-B

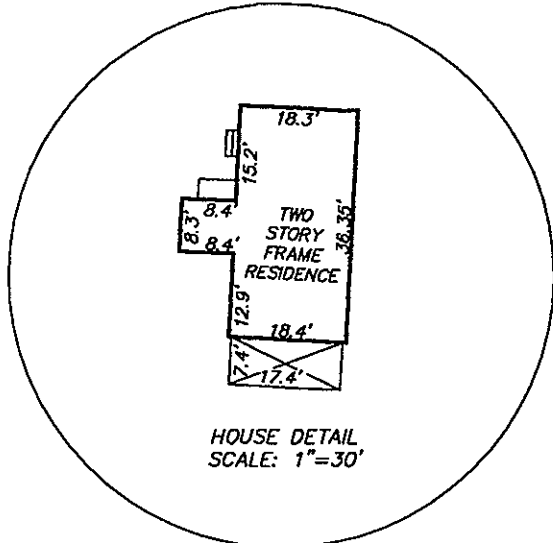
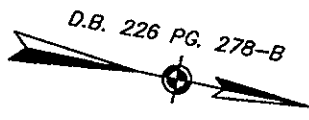
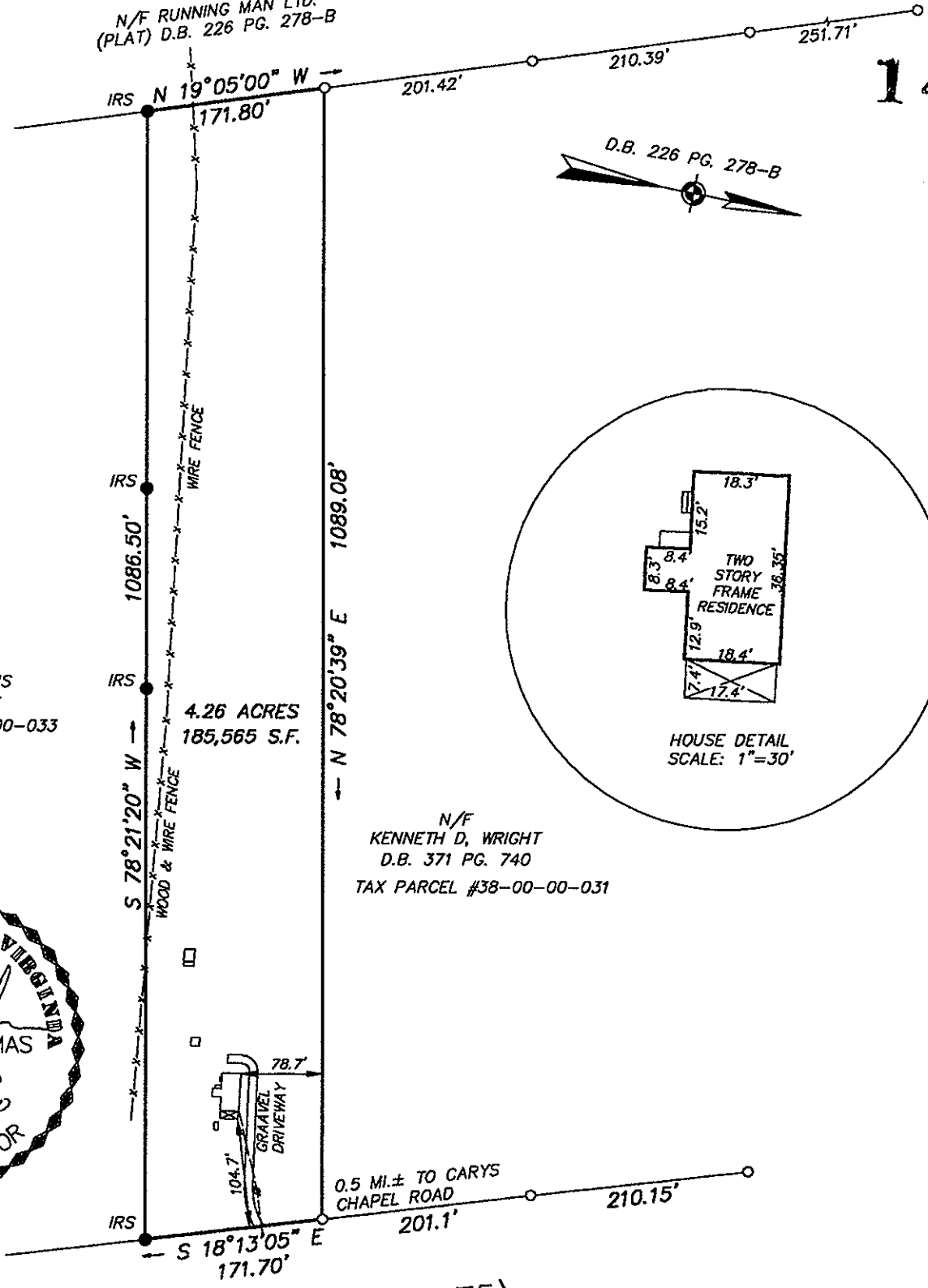

Filed in the Clerk's Office, Circuit Court, York Co., VA  
the 24 day of May, 2002  
Teste: Lynn S. Jenkins, Clerk  
*Lynn S. Jenkins*  
D.C.

N/F  
BERNICE J. DENNIS  
D.B. 37 PG. 377  
TAX PARCEL #38-00-00-033

N/F  
KENNETH D. WRIGHT  
D.B. 371 PG. 740  
TAX PARCEL #38-00-00-031

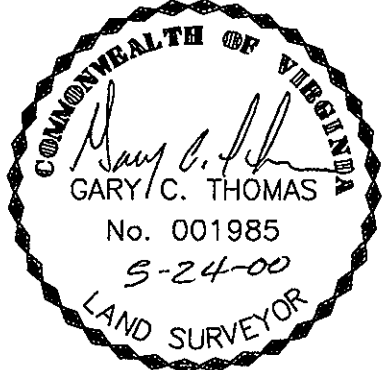

MANSION ROAD (ROUTE 675)  
(30' R/W)

REFERENCES; D.B. 37 PG. 377  
D.B. 381 PG. 354

SYMBOLS DENOTE

- PIPE FOUND
- PIPE SET
- ROD FOUND/SET
- CONC. MONUMENT

SURVEY PREPARED WITHOUT  
BENEFIT OF TITLE REPORT  
PROPERTY LINES SHOW HEREON  
PER DEED BOOK 37, PAGE 377

FLOOD INSURANCE RATE MAP  
ZONE AE 9'  
COMMUNITY NO. 510182  
PANEL NO. 0041 B  
DATE OF FIRM 12/16/88  
PARCEL IS TAX PARCEL #38-00-00-032  
GPIN# V02B-3433-4189

ADDRESS: # 514 MANSION ROAD

PLAT OF THE PROPERTY OF:  
PENNY BERNICE RUTH DENNIS

PARCEL OF LAND  
CONTAINING 4.26 ACRES  
BETHEL DISTRICT  
YORK COUNTY, VIRGINIA

HEREBY CERTIFY THAT THE SURVEY  
REPRESENTED BY THIS PLAT WAS  
MADE ON THIS DATE AND IS  
CORRECT TO THE BEST OF MY  
KNOWLEDGE AND BELIEF. THERE  
ARE NO ENCROACHMENTS OF OTHER  
BUILDINGS UNLESS SHOWN HEREON.

THOMAS LAND SURVEYING, P.C.  
753 THIMBLE SHOALS BLVD. SUITE 2A  
NEWPORT NEWS, VIRGINIA 23606  
TEL. 873-2770

EXP	F.B. 523 PG. 45	CODE: 99-783	SCALE: 1"=150'	TO: BANKS	DATE: 1/18/99
-----	--------------------	-----------------	-------------------	--------------	------------------