

VICINITY MAP
SCALE: 1" = 2000'

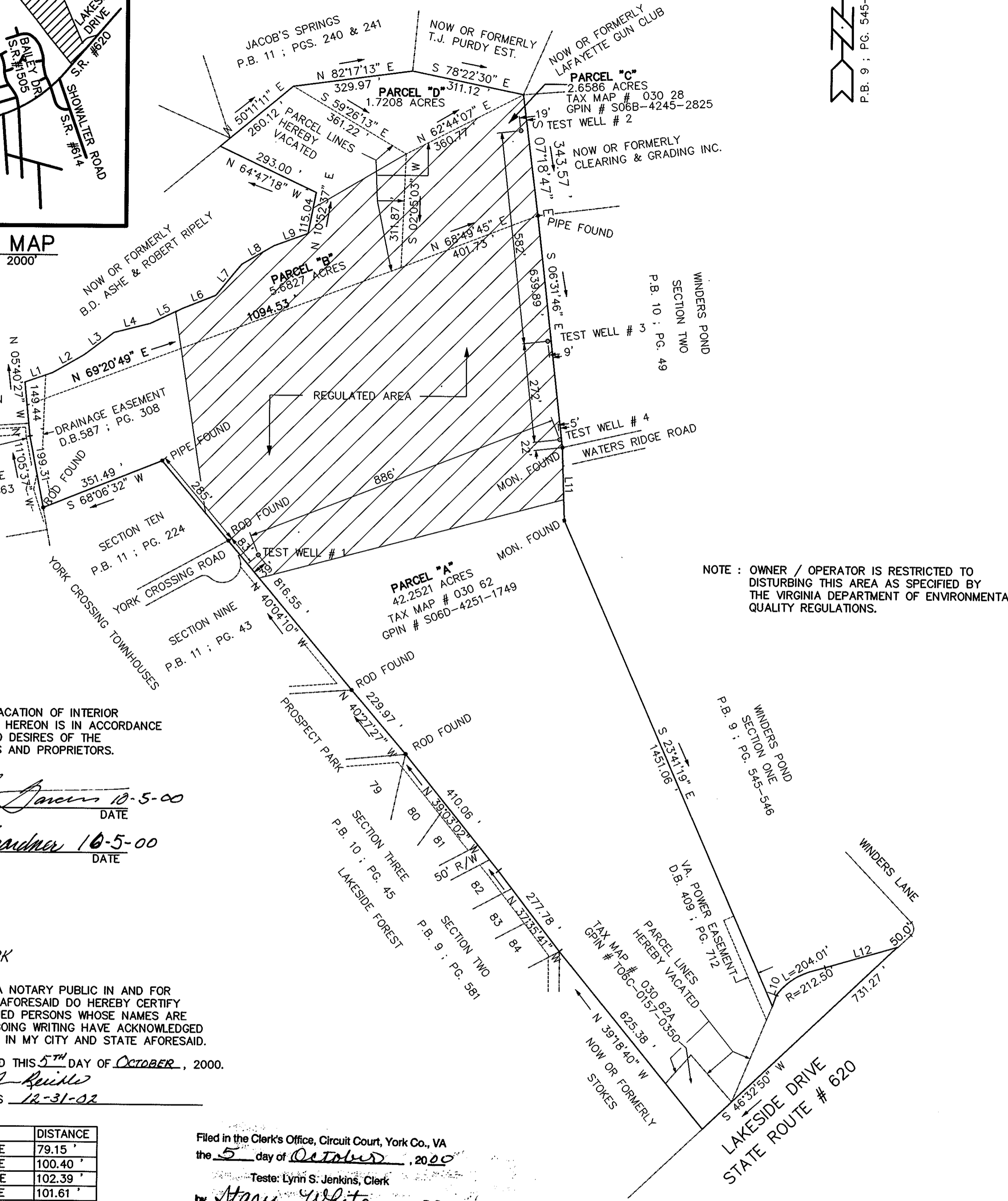

NOTE: OWNER / OPERATOR IS RESTRICTED TO DISTURBING THIS AREA AS SPECIFIED BY THE VIRGINIA DEPARTMENT OF ENVIRONMENTAL QUALITY REGULATIONS.

THE PLATTING AND VACATION OF INTERIOR PARCEL LINES SHOWN HEREON IS IN ACCORDANCE WITH THE WISHES AND DESIRES OF THE UNDERSIGNED OWNERS AND PROPRIETORS.

Clinton C. Gardner 10-5-00
CLINTON C. GARDNER DATE

Nancy H. Gardner 10-5-00
NANCY H. GARDNER DATE

STATE OF VIRGINIA
CITY/COUNTY OF YORK

I, CAROL ANN REICHEL, A NOTARY PUBLIC IN AND FOR THE CITY AND STATE AFORESAID DO HEREBY CERTIFY THAT THE ABOVE NAMED PERSONS WHOSE NAMES ARE SIGNED TO THE FOREGOING WRITING HAVE ACKNOWLEDGED THE SAME BEFORE ME IN MY CITY AND STATE AFORESAID.

GIVEN UNDER MY HAND THIS 5TH DAY OF OCTOBER, 2000.

Carol A. Reichle
MY COMMISSION EXPIRES 12-31-02

NUMBER	DIRECTION	DISTANCE
L1	N 70°46'18" E	79.15'
L2	N 60°13'29" E	100.40'
L3	N 52°57'36" E	102.39'
L4	N 75°34'17" E	101.61'
L5	N 64°38'03" E	99.95'
L6	N 63°30'57" E	99.94'
L7	N 39°15'46" E	111.36'
L8	N 59°39'25" E	100.50'
L9	N 69°56'29" E	100.32'
L10	N 18°56'35" E	32.27'
L11	S 01°58'25" E	200.00'
L12	N 73°56'57" E	189.74'

Filed in the Clerk's Office, Circuit Court, York Co., VA
the 5 day of October, 2000
Teste: Lynn S. Jenkins, Clerk
by Stacy White D.C.
Plat Book No. 13 Page 181

Scale 1" = 200 ft



YORK COUNTY
APPROVED FOR RECORDATION
BY: *R. L. Small*
CHIEF OF DEVELOPMENT & COMPLIANCE
DATE: 10/05/00

BOUNDARY INFORMATION SHOWN HEREON COMPILED FROM DEEDS OF RECORD AND PLAT OF FIELD SURVEY PREPARED BY KELLER, LEWIS AND ASSOCIATES, P.C. LAND SURVEYORS & PLANNERS DATED JULY 29, 1991. THIS PLAT DOES NOT REPRESENT A COMPLETE BOUNDARY SURVEY.

DAVIS & ASSOCIATES, P.C.
SURVEYORS - PLANNERS
YORK COUNTY, VIRGINIA

NOTE: THE SURVEY WHICH THIS PLAT REPRESENTS IS ONLY FOR THE LOCATION OF TEST WELLS 1, 2, 3 AND 4. NO PHYSICAL IMPROVEMENTS ARE SHOWN HEREON. THIS PLAT DOES NOT CERTIFY TO THE TITLE OR OWNERSHIP OF THE PARCELS SHOWN ON THIS PLAT.

JOB LOCATION: 715 LAKESIDE DRIVE

PLAT OF THE PROPERTY OF:
CLINTON C. & NANCY H. GARDNER

COMPILED
PLAT DEPICTING TEST WELLS BEING LOCATED ON
THE PROPERTY OF
CLINTON C. & NANCY H. GARDNER
CONTAINING: 52.3⁺ ACRES
GRAFTON DISTRICT
YORK COUNTY, VIRGINIA

CODE: 00-0777 DWN.BY- RLS SCALE: 1" = 200' TO: GARDNER DATE: 16 SEPT. 00